CANADIANS LAUNCH NEW SMASH AT RUHR

STORY ON PAGE 2

3 CENTS
Trans., Feb. 9 (AP)
Balance 19,088,392,704
Receipts 5,854,412

BOSTON AMERICAN

Entered as second class matter at Boston Postoffice

VOL. XLI—NO. 273 BOSTON, FRIDAY, FEBRUARY 9, 1945 40 PAGES PRICE 3 CENTS

LATE SPORTS NEWS

13 INCHES OF SNOW TIES CITY, STATE

10 Die, Thousands Marooned; Power, Light, Traffic Hit

STORIES, PICTURES ON PAGES 3, 8, 9, 20 AND 21

Canadians Off In Big Push

PARIS, Feb. 9 (AP)—The powerful new Canadian First Army offensive penetrated at least four and a half miles into Germany and well into the Siegfried line today, forming the northern jaw of an Allied pincer drive against the Ruhr.

Burning Kleve, northern terminal of the Siegfried line, was imminently menaced. The new attack front widened to seven miles. Formidable forest defenses in the Reichswald, considerably weakened by a terrific artillery and air bombardment, were being mopped up swiftly. Five German and two Dutch towns fell. More than 1200 Germans, including two battalion commanders, surrendered.

(Reuter's in London quoted a radio dispatch as saying that Allied parachute troops had landed in the Reichswald forest.)

The American First Army, 85 miles to the south, advanced to within a mile of the vast Schwammenauel dam controlling flood waters on the Roer river—a barrier to the Ruhr and the Cologne plain.

The Third Army advanced to within a mile of Pruem and reached the Pruem river, eight miles inside the Reich.

The French First Army broke the last German opposition south of Strasbourg and drew up to the upper Rhine banks on a 90-mile front from north of Strasbourg to Switzerland.

Like an avalanche which moves slowly at first, Gen. Eisenhower's offensive along the western front was gathering power.

German broadcasts said the Canadians had breached Nazi lines in a large scale offensive. The weight of Allied attacks on other fronts also was said by Berlin to be increasing.

The British and Canadian troops of Gen. Henry Crerar's Canadian First Army were fighting less than eight miles from the elbow of the Rhine.

The British, cracking into the Reichswald from the northwest, overran Galgensteen and advanced beyond it. The Canadians, after a rough fight in Zyfflich, advanced well to the east of it in the deepest new penetration of Germany within five miles of Kleve.

Supreme headquarters said 4083 prisoners were taken on Feb. 6, raising to more than 16,000 the number caged in a six-day period—most of them in lower Alsace.

The Canadian First Army offensive was in grand scale force and it was the first time the First Army, heavily bolstered by British troops, had been turned from its left flank anchor role and hurled eastward against the Reich.

Casualties were described officially as light. Every indication was that the Germans were caught by surprise, at least by the force of the onslaught, which was preceded by an 11-hour barrage and bombing and strafing by at least 1500 planes, many of them heavy bombers.

WESTERN FRONT—The Canadian Army struck southeast of Nijmegen, Holland, in a grand-scale offensive to turn the Westwall's northern flank and break into the Ruhr and Rhineland while elements of the U. S. Third Armies captured Schmidt and pushed closer to Pruem.

YANKS DRIVING LAST JAPS OUT OF MANILA

By Associated Press

American divisions are squeezing the last Japanese out of Manila and putting finishing touches to their campaign on the central Luzon plain.

The 37th Division ferried across the Pasig river in the center of the smoldering Philippines' capital near the Malacanan palace, reported was in flames. Gen. MacArthur said they "are assisting the 11th Air-borne Division in clearing South Manila" where Tokyo admitted only suicide squads remained."

Seventy-five miles to the north, the 6th and 25th Divisions captured Munoz, Rizal and Lupao in heavy fighting, completing conquest of the central Luzon plains.

Solitary B-29s carrying the war to Japan hit Kobe in the sixth consecutive day of raids, while a "snooperfort" reconnoitered the Tokyo-Yokohama area.

Four more small Japanese ships were reported sunk and two damaged.

Iwo Island, in the Volcano group, was bombed for the 63rd consecutive day by three big fires started in Okihuma town on Haha Island in the Bonins, keeping things hot on the southern approaches to Japan.

In central Burma three British and Indian columns beat off Japanese counterattacks while amassing men and armament along 100 miles of the Irrawaddy river for an all-out assault on Mandalay.

Manila is suffering from an acute food shortage, which won't be relieved until the Japanese have been hopped up. Hungray crowds looted damaged buildings and mobbed Filipinos who tried to carry sacks of rice down the street. Water supply was assured by the Yanks who said Japanese had prepared to dynamite the main reservoir but never touched off the explosives.

Fighter planes of the U. S. 14th Air Force destroyed 25 enemy locomotives, damaged five others and knocked out a number of railway bridges in attacks upon Japanese communications north, south and east of Changsha. Two planes were lost and two enemy aircraft downed.

Nazis in Italy Counter Attack

ROME, Feb. 9 (AP)—The Germans have launched a counterattack in company strength against positions newly regained by the Fifth Army in the Serchio valley north of Gallicano, Allied headquarters announced today.

The enemy attack began a few hundred yards north of the village of Burca and the official report said fighting still was in progress.

Brisk clashes were reported in other Fifth Army sectors, but on the whole there was no large scale action on the front.

On the west coast Allied patrols drove forward to positions as much as 300 yards ahead of the lines despite light opposition, including mortar fire.

RAF in Mighty Blow at Politz

LONDON, Feb. 9 (AP)—RAF heavy bombers, sweeping over Germany in great strength, blasted a synthetic oil refinery at Politz last night while formations of Mosquitos struck at Berlin, the Air Ministry announced today.

The announcement indicated that more than 1000 planes participated in operations.

Politz is situated in Pomerania, about 10 miles north of the Baltic port of Stettin, now menaced by the on-rushing Red army.

Stockholm had reported a steady procession of unidentified planes over southern Sweden between 7:30 and 10 o'clock last night.

Indicating that the Allied air offensive was being continued by daylight, the German radio said today that big bomber formations were heading toward western Germany.

Hungry Child at Manila Saves Candy for Ill Dad

SAN FRANCISCO, Feb. 9—She is a little girl at the Santo Tomas internment camp in Manila.

For months under the stern rule of the Japanese army, food for the camp was inadequate. Then the liberating Yanks came and with them good rations.

Someone gave the little girl a bar of candy. Promptly she put it in a bucket.

"Don't you know what it is?" she was asked.

"Yes," she replied, "it's candy."

"Then aren't you going to eat it?"

"No," she replied, "my daddy needs it worse than I do. He has beri-beri."

William J. Dunn, of the Columbia Broadcasting System, reported the incident in a broadcast from Manila.

RUSSIAN FRONT—Russian tanks are "probing the outskirts of Berlin" according to a Finnish broadcast, while Moscow reports that Soviet troops are operating within a dozen kilocycles (seven and a half miles) from the German capital. Heavy Russian tank crossings of the Oder river were made by ferry, under artillery barrage.

Reds Nearer Stettin; Drive Perils Breslau

LONDON (AP)—The Russians have smashed to within 25 miles of Stettin, port of Berlin, and have exploded a fresh offensive northwest of Breslau threatening encirclement of that huge Silesian industrial center, it was reported today.

Marshal Zhukov unlimbered one of the war's heaviest artillery barrages at fortifications along the Oder, tetmporarily blocking the way to Berlin.

One of the first towns to fall in the new offensive of Marshal Konev from his Maltsch bridgehead over the Oder was Parchwitz, 30 miles west-northwest of Breslau, Berlin said. The German communique said the First Ukrainian Army thrusts had carried "almost to the east fringe" of Liegnitz, rail center of 76,000, a little more than eight miles southeast of Parchwitz.

The Russian armies were within 40 miles of closing the escape gap from Breslau. The town of Kurtsch, 12 miles south of Breslau, was captured.

While Moscow had not officially confirmed the launching of the new drive, dispatches said Konev was "hitting at Liegnitz, guarding the approaches to Saxony."

Rapid gains toward Stettin were reported in Moscow dispatches since the Soviet communique announced the capture of Reetz, Bernstein, Sammenthin and 100 other towns, the closest 38 miles from the Baltic port.

On the Berlin front, Zhukov was out-gunning the Germans in the grim duel across the middle Oder, but the Germans declared they had narrowed down or eliminated some of the seven bridgeheads they previously reported.

Moscow still had not officially announced any of these bridgeheads, and correspondents in the Soviet capital said it was unlikely any Soviet announcements would be made until the Russians were sure they had won the battle in this vital zone.

Northwest of Kuestrin, where the Germans have reported a bridgehead within 30 miles of Berlin, Moscow correspondents said heavy artillery fire was being laid down around Wriezen, German headquarters 23 miles northeast of Berlin, from Zaekerick and Zellin on the east bank.

Soviet infantrymen, with tank support, were battling to cut between Kuestrin and the Oder to the west, but the Germans declared an encirclement of the fortress had been broken.

The push toward the big ship-building center of Stettin was on a 40-mile front and threatened to carve a 13,500-square-mile area of Pomerania, the Polish corridor and Danzig into a huge pocket in which 20 or 30 German divisions might be trapped.

The closest announced approach to Stettin, a city of 270,000, was at Sammenthino, 18 miles southeast of Pyritz, which is 22 miles from Stettin.

The deepest drive toward the Baltic was at Reetz, northeast of Sammenthin, one of the chief points guarding the approaches of Stettin.

The Russians were within 13 miles of the Stettin-Stargard Danzig railway and, in this sector, were less than 60 miles from the Baltic.

Fleeing Mayor Hanged by Nazis

LONDON, Feb. 9 (AP)—The Germans announced today the execution of another mayor for fleeing his city before the advancing Red army.

Mayor Schroeter of Koenigsberg, a small Pomeranian town on the east side of the Oder between Berlin and Stettin, was "hanged for leaving his town without receiving evacuation orders," the Berlin radio said.

Hitler in Berlin During Bombing?

LONDON, Feb. 9 (AP)—A report Hitler was in Berlin during the bombing of the capital by American Fortresses Saturday was relayed to London today from a neutral source.

This account, although not regarded as authoritative, said Hitler took refuge in a deep bomb shelter under the reichschancellery, which the Army Air Forces announced was hit several times.

The Fuehrer was reported to have left the shelter just before the all-clear sirens sounded and to have sped out of Berlin in an automobile.

Blizzard Takes 10 Lives

BARNEY D'AMICO, RUTH CLOW SHOVEL OUT CAR

INP by Frank Turner

N.E. Digs Out

With transportation facilities in a chaotic condition, Boston and New England began the slow task today of digging out of the worst snowstorm in five years—a fall which cost at least ten lives, marooned thousands and caused millions of dollars in damage.

The blizzard, worst since the St. Valentine's Day storm of 1940, left 12 inches of new snow in most parts of New England and piled drifts as high as a dozen feet in outlying sections, ripping down telephone and power lines and bringing another crisis in already acute fuel shortages.

State and city and town laborers worked unceasingly through the night with trucks and plows, but at dawn train, trolley, and bus travel was tangled in a tieup which was virtually complete.

Adding to the difficulty of clearing the clogged highways were thousands of autos and heavily loaded trucks, which had stalled in the drifting snow and been abandoned temporarily by their drivers.

All bus lines out of Boston cancelled incoming and outgoing trips until further notice, while railroad lines announced that tracks had been sufficiently cleared by mid-morning to permit operation of most regular through trains, although these were running at least an hour behind schedule.

Commuters, however, were warned that service, if existent at all, was very bad and urged patrons to stay home unless they could obtain other transportation.

Recognizing the transportation crisis, the Boston Retail Trade Board announced all department stores and specialty shops in the downtown area would be closed for the day. School sessions also were cancelled in virtually every city and town in the State.

City Hall and State House operated with skeleton crews, made up of employes who managed to obtain transportation of some kind into the downtown area. Others struggled in during the day.

Suffolk court sessions were ordered closed, except in Probate court and in the Superior Court murder trial of five Roxbury boys. Only district court sessions were held for Middlesex County in East Cambridge.

The Boston Elevated was hit the hardest blow it has suffered since the 1940 blizzard which crippled its lines with a 14-inch snowfall.

Traffic on surface lines, many of which still were unplowed, was at a standstill as the early morning rush began. Crippling of the transportation during the night had marooned thousands in the city and hotels bulged with those seeking refuge.

Cots were set up in halls and lobbies and other storm refugees, unable to get home, filled North and South Stations and snatched a night's sleep on hard wooden benches in waiting rooms.

Service on the Cambridge-Dorchester and Forest Hill-Everett rapid transit lines was almost normal for the rush hour, but thousands had to tramp through snowdrifts to reach them when

Continued on Page 8, Column 3

STORM BOUND COMMUTERS SLEEP ON NORTH STATION BENCH—Two girls, stranded when northbound trains for New Hampshire were storm-bound, sleep on a bench in North Station while B. & M. workers fought through the night to clear the tracks after the season's worst storm spread transportation havoc throughout all New England.

INP by Morris Ostroff

Weary Thousands Marooned As Blizzard Bogs Traffic

Their cars stalled, roads impassable, and taxicabs unavailable, more than 3000 Greater Boston residents awoke today in the downtown area after spending the night in hotel lobbies, street cars, police and fire stations, and bus terminals.

Police Supt. Edward Fallon, who estimated more than 3000 were stranded in the city's theatrical district, reported that more than 20 persons spent the night on a street car snowbound at St. Mary's st., Brookline, en route to the Reservoir-Beacon terminal.

More than 300 persons were isolated at the Lynn police station, and a hundred other Revere and Lynn residents spent the night in the Metropolitan police station at Revere.

Quincy police found accommodations for 550 persons, and in Malden, police put up 40 stranded residents to whom Red Cross workers served doughnuts and coffee.

In Hingham police opened the railroad station about 11 p. m. and more than 250 persons took shelter there. Another hundred or more were lodged in Odd Fellows Hall.

All downtown hotels reported they were booked to capacity and hundreds of uninvited guests were sleeping in lobby chairs and sofas.

In Newton, where more than 300 dancers spent the evening at the Totem Pole ballroom, several hundred couples were stranded early today when huge snow drifts ended all bus and trolley service.

The Red Cross mustered in Framingham and Natick to care for 100 stranded in the Fram-

Continued on Page 9, Column 3

The Weather

LOCAL—Clearing today; partly cloudy tonight and Saturday. Continued moderately cold through Saturday, with highest temperature today about 35 degrees and lowest tonight near 26 in the city and near 20 in most suburbs. Fresh to strong northerly winds, diminishing slowly today. Gentle to moderate winds tonight and Saturday.

BOSTON	21	Bangor	13
Providence	22	Burlington	11
Hartford	23	Concord	20

Warmest this date 59 in 1925.
Coldest this date —18 in 1934.

Sun rises, 7:50; sets, 6:07.
High tide 9:51; height, 8 ft. 5 in.

PEOPLE STRANDED BY STORM FIND SHELTER AT EAST BOSTON POLICE STATION

Stations All Over the City Opened to Thousands Caught in Blizzard

INP by Joseph Parodi

Dorchester Man, 65, Falls Dead on El

A passenger o na subway train collapsed as it arrived at South Station this morning. At City Hospital, where doctors pronounced him dead, apparently of natural causes, he was identified as Frank Jesley, 65, of Sydney st., Dorchester.

B-29 Saigon Raid Did Vital Damage

By Associated Press

The Saigon radio today reported B-29s caused "important material damage" and casualties in Saigon and the city of Pnompenh, to the west, in their attack on Indo-China Wednesday. The broadcast said 170 were killed and 490 wounded.

N. Y. GETS FUEL HELP

NEW YORK, Feb. 9 (AP)—Harold L. Ickes, solid fuels administrator for war, informed Mayor La Guardia the WMB would grant the New York area an emergency priority on manpower to alleviate the city's fuel oil and coal shortage.

Wedding Film Is FBI's Trap for Navy Poser

Trial of John J. Conroy, 45, charged with posing in uniform as a Navy officer and obtaining $600 from his Brighton bride on false pretences, resumed in Federal court today, after motion pictures had been shown in the courtroom to prove the government's contention that he had masqueraded as a naval officer.

FILE WEDDING INTENSIONS —Mrs. Marguerite Coulbourne, 26, pretty Washington widow, whose intention to wed Donald Nelson, former WBP chief, has been filed in Washington, D. C., district court. He was recently divorced in Chicago.

The film showed Conroy, for whom Boston police have obtained a bigamy warrant, wearing a white summer Navy uniform and giving a snappy salute as he and his "bride," Ann J. McGuire, 41, of Commonwealth ave., Brighton, left the church after a wedding ceremony Aug. 9, last.

She testified that she became suspicious of Conroy's Navy status in November and that the FBI had investigated and found him working aboard a merchant ship. Also they found that he was married to a Somerville woman.

The debonair defendant is accused of obtaining $600 from his Brighton bride under false pretenses.

Joseph H. Donovan of the Boston traffic bureau testified he was best man at the wedding. Donovan, a veteran of the Coast Guard, said he was in uniform at the time and the defendant wore the uniform of a Navy officer.

Miss McGuire, a Boston bank employe, testified that when she first met Conroy, he wore a Navy officer's uniform, told her of heroic exploits overseas and wore the Purple Heart and other medals.

After their wedding, she said, Conroy went to work as a stevedore, telling her that he was "on leave of absence." She said she gave him a total of $185 in cash and spent approximately $415 more for wedding expenses.

Miss McGuire, who said her bank salary was $130 a month, testified that Conroy did not give her more than a total of $50 from the time of their marriage.

Conroy's first wife, said to be a prominent merchandising executive, listened intently to the Brighton woman's testimony from a spectator's bench where she sat with a woman companion. Conroy, debonair and nattily dressed, has lived in Cambridge, Somerville and West Hartford, Ct.

Boy Tells Story Of Marine Killing

Trial of five Roxbury boys charged with the second degree murder and robbery of John F. Prunty, Marine veteran of two wars, was resumed in Suffolk superior court today following admission of a statement by Francis X. Mulligan, 16, of Tremont st., which described the beating of Prunty.

In addition to Mulligan the defendants are John J. Donovan, 16, of Worthington st., John D. Durant, 16, of St. Alphonsus st., Francis X. Muller, 15, of Burney st., and Gerard F. Shields, 16, of Tremont st.

In his statement, made in response to questions by Lt. Joseph B. Fallon of the homicide squad, Mulligan said he tied the service belt around Prunty's throat to "keep him from yelling." The youth also said he kicked the discharged Marine on the head while the others were attacking him, and that later the group divided $125 taken from his pockets.

Mulligan, in the statement, said Prunty was lured into the Fenway by young Shields.

"I heard a yell and a guy was lying on the ground. We all jumped on him. I hit him in the face. He was fighting and trying to get up. He was yelling so I tied his belt around his neck."

2 Die in Chicago Explosion, Fire

CHICAGO, Feb. 9 (AP)—Two men were believed to have died today in a spectacular fire which shot flames 250 feet into the air from the plant of the Verling Steel Co.

Ray Olsen, night superintendent, said the two were near him on the second floor when an explosion occurred, and that he heard them screaming. Fifteen others, all welders, escaped.

Fire Commr. Michael J. Corrigan estimated damage at $150,000.

WOMAN'S EXILE PROTESTED

A resolve which would revoke the sentence of banishment of Anne Marbury Hutchinson, already adopted by the Senate, was advanced to a third reading in the Massachusetts House yesterday.

Mercy flight Baby Is Ready for Operation

Rushed here from the mid-West on the mercy flight of an Army transport plane which plunge through a driving snowstorm, a 4-day-old baby girl lay on the operating table at Children's Hospital today as Boston surgeons prepared for an operation to save her life.

OX TEAMS REPLACE SNOW PLOWS—While New England digs itself out after the worst storm since the St. Valentine's day storm, five years ago, Shirley Sanborn of Salisbury, N. H., uses an ox team to perform his ploughing needs when drifts, estimated at 50 inches, isolated his farm. Associated Press Wirephoto

The infant, whose life depends on today's delicate surgery, was flown to Boston from Utah under the most adverse flying conditions. She is the daughter of Army Lt. and Mrs. Hyman Weisberg of New York, and is suffering from a defective esophagus, which prevents passage of food to the stomach.

Dr. W. E. Ladd, famed Boston child specialist, was scheduled to operate on the youngster, whose defective stomach system imperils her life.

The baby was taken to Children's Hospital after an emergency landing at the East Boston airport. The pilot, Capt. Norval P. Cavett, of the Ogden, Utah, Air Technical Service Command, circled the field for 12 minutes before he found a hole in the snow big enough to permit a landing.

Throughout the 20-hour flight from Utah, the baby, accompanied by her father, an Army physician, Capt. Charles H. Cutler of San Francisco, and an Army nurse, 2 Lt. Elva H. Oblinger of Monroe, N. Y., had been given artificial feeding and oxygen had been administered as a precautionary measure.

The plane had stopped for refueling at Grand Island, Neb., and at Patterson Field, O., where a driving northeast blizzard made the final leg of the flight a desperate and hazardous one.

The pilots said they thought for a time they would be forced to detour to a Maine or New Hampshire airfield, but learning that weather conditions were just as bad there, they decided to attempt the Boston landing.

Crash wagons and ambulances waited at the scene as the huge plane circled and at length picked up the radio beam and broke through the clouds at 200 feet, just above the airport control towers. The baby, with her father, nurse and physician, was whisked to the hospital.

The baby's father is stationed at Kearns overseas replacement depot in Salt Lake City and his wife is still in a Utah hospital.

Nazis Lose Control In Stricken Berlin

LONDON, Feb. 9 (INS)—The London Daily Mail reported in dispatches from Stockholm that German police authorities and Nazi party members could no longer maintain law and order in threatened Berlin.

The Daily Mail quoted Swedish refugees, 22 of whom arrived in Malmoe, Sweden, after leaving the Reich on what they described as possibly the last passenger train from Berlin.

The haggard refugees, some suffering from injuries suffered in last Saturday's giant air raid, said a state of siege will be proclaimed in Berlin any moment.

The drawn and dazed group painted a grim picture of conditions in the German capital. One of them said:

"The job of maintaining a semblance of law and order and keeping up food supplies is now utterly beyond the police and the Nazi party."

The refugees stressed that one of the innumerable signs of the breakdown in civil organization since the record U. S. air smash at Berlin was the impossibility of obtaining Christian burial. One Swede said:

"Thousands of bodies of Berliners who were killed in the raids or who died of hunger, exposure or disease, have been buried in the streets. Squads parade the stricken quarters collecting bodies to place in mass graves without identification.

"Some bodies were even burned in funeral pyres. It was like the end of the world."

A Swedish engineer reported:

"The American airmen used a new type bomb Saturday. People were killed by air pressure in shelters scores of feet from the nearest bomb craters.

"The bombs held a great weight of explosives and had a fantastically wide blasting effect."

Other dispatches from Zurich quoted refugees from Berlin as describing the Nazi capital as a gigantic fortress within which the Nazis were prepared to fulfill their promise to defend the city to the last stone.

NEW CONNECTICUT SENATOR—Adm. Thomas C. Hart (retired) of Sharon, Ct., who has been appointed U. S. Senator from Connecticut, discusses his new appointment with his wife and daughter, Harriet (left), on his arrival in Washington. He fills vacancy caused by the death of the late Sen. Francis J. Maloney. Associated Press Wirephoto

Lloyd George, 82, Has Influenza

CARNARVONSHIRE, Wales (AP)—Earl Lloyd George, of Dwyfor, who observed his 82d birthday last month, is suffering from a mild attack of influenza, but was reported to be "getting on nicely." He was prime minister during the first World War.

Gallarelli Indicted In Medford Slaying

The Middlesex County grand jury yesterday returned an indictment charging murder in the first degree against Samuel Gallarelli, 25, of Medford, in connection with the fatal shooting of John E. MacKenzie, 39-year-old ex-convict, of Quincy.

The killing, in which four shots were fired, took place in Gallarelli's home last Jan. 17, it was alleged. Gallarelli is married and the father of two small children.

While the jury was in session, Gallarelli, accompanied by Deputy Sheriff Leo J. Wilson, went to Boston to attend the funeral of his father.

Carie Collyer, Famed Actress, Dead at 61

NEW YORK, Feb. 9 (AP) — Mrs. Carie Collyer Heermance, 61, well-known American actress of 35 years ago is dead.

Mrs. Heermance, whose stage name was Carie Collyer, appeared in numerous productions in the first two decades of this century.

Just Like Home!

LONDON, Feb. 8 (AP)—Queen Elizabeth inspected a kitchen exhibit today and peeped inside of a plastic coke bin on a prefabricated heating unit.

"Oh!" she exclaimed. "No coal! Just like most houses now."

Then she observed, "My goodness, it has been cold in Buckingham Palace."

MRS. EDNA S. BEECHER, DAUGHTER, BARBARA JANE
Baby's Daddy With Philippines Liberation Army

Tiny Barbara, Age 2, Winning Life Battle

Weighing only 15 pounds, tiny Barbara Jane Beecher, of Middlesex ave., Reading, will celebrate her second birthday this Sunday but the joy of the day will be increased by her familly's knowledge that she is winning her fight for life.

Missing from the family celebration will be her father, Sgt. Frank R. Beecher, a lineal descendant of Henry Ward Beecher, who is serving with the U. S. Army of Liberation in the Philippines. The father has never seen his little daughter.

A former Reading High School and University of Iowa football star, Beecher met her mother, the former Edna See, of Sault Ste. Marie, Mich., in the middle west. They have another daughter, Virginia, 11.

Barbara weighed only four pounds, 14 ounces when she was born in Boston and, troubled with a weak heart, has been forced to battle three attacks of pneumonia during her short life. She is under the care of Dr. Earl H. Beasley, Reading heart specialist, and Dr. Jeannette Lumsden, Reading child specialist.

Bay State Holds Fast To Flag Salute Law

The Massachusetts legislature has retained the law requiring school children to salute the American Flag despite a ruling by the U. S. Supreme Court that such laws are unconstitutional. The law remained by action of the House in accepting the report of the Committee on Education of "no legislation necessary" on a bill filed by Education Commissioner Julius E. Warren for repeal of the law.

Nazi Army Lure For Colepaugh

NEW YORK Feb. 9 (AP) — A 26-year-old American, depicted as an admirer of the Nazi army, and a 35-year-old German companion, whom he suspected and feared, faced a seven-man military commission again today at a hearing on spy charges.

The accused men are William Curtis Colepaugh, native of Niantic, Ct., and German-born Erich Gimpel. The FBI says the two men were landed on the Maine shore Nov. 29 from a German submarine to commit espionage and sabotage.

The FBI has introduced a 34-page statement taken from Colepaugh which said in part:

"At the beginning when Germans went through Austria, they flooded America with propaganda about the German army, and I got the idea that was something I wanted to get into."

He added that his admiration was "mostly" for the German army, not for the German government.

WAR NEWS QUIETS MARKET

NEW YORK, Feb. 9 (AP)—A possible quick ending of the European war, with the Russians virtually in Berlin, tempered stock market bullishness.

'Victory Girl' Problem Stirs Kansas Action

TOPEKA, Kan., Feb. 9 (AP)—The farm-dominated Kansas legislature is resolutely plowing into a tough, and primarily an urban, problem: What should be done about the Victory Girl?

Victory Girls, as defined by Paul R. Shanahan, a Salina, Kan., farmer and member of the House of Representatives, "are those who follow military camps and swarm around defense plants. They don't get anything out of it but a few hamburgers and a place to live. But they create manpower problems."

Venereal infections for soldiers and workers have increased steadily, the Republican legislator said.

What's to be done about it?

Well, at least two bills will be considered. One would tighten state statutes against prostitutes to catch 'teen age sex violators. It also would permit prosecutors to class automobiles and trailers as houses of ill repute.

Another bill would make pandering in Kansas a felony. There is no strict law at present.

Shanahan told of a bomber crew, ready to take off for foreign service. Then a crew member was found suffering from a social disease.

"As a result," he said, "the whole crew was forced to delay the trip while awaiting a replacement. The same thing shows up in absentee reports of defense plants."

Shanahan declared that conditions had become so bad in some cities near camps that military authorities had been compelled to declare the whole city out of bounds.

He cited a Kansas city of about 20,000 that had near it an Army camp with twice that many soldiers.

"These boys are young and virile and need some sort of recreation—but not this," Shanahan said. "They'll try anything to get a girl."

Sometimes girls are induced to visit their soldier boy friends when told they can get jobs in nearby towns.

"The girl finally arrives only to find that the soldier didn't mean what he said and now has another girl friend," Shanahan said.

"Some of these girls are innocent and really feel left out. They start following the line of least resistance—and you've got a Victory Girl."

MORE PENICILLIN

WASHINGTON (AP) — Controls on the civilian distribution of penicillin may be eased now that the supply of the drug is improving. The War Production Board said that a decrease in military requirements is expected within the next few months as stocks are built up.

MOTHER AND SON HELD IN STABBING—Mrs. Josephine Bishop, of Chicago, comforts her son, Robert, 17, after they had been ordered held in connection with the stabbing of her husband, William Bishop, who was stabbed five times with an eight-inch scissors. He is reported in grave condition. Int'l News Photo

Wives Clubs Seen Spreading Rapidly

The establishment and preparation of social centers for the wives of men in uniform progressed rapidly today in every district of the city where the Boston School Committee has donated the use of school buildings for the purpose. Many civic and community organizations have enthusiastically endorsed the innovation and have proffered support.

A name for the proposed centers is being sought in a contest being conducted by the Record-American-Sunday Advertiser. All wives and mothers of servicemen are eligible to enter and may send their name suggestions to Servicemen's Wives Contest Editor, 5 Winthrop sq., Boston 6, Mass. The first prize in the contest is a $100 war bond and a $50 bond as second prize.

Of the thousands of servicemen's wives who flock into Boston every month, approximately 600 need help immediate enough to seek it from the Travelers' Aid Society, Mrs. Emily R. Houghton, director, points out. She promises full support of her organization in the Servicemen's Wives club centers in their behalf.

"To many of these wives and mothers, we are their first contact in Boston," Mrs. Houghton said. "We do all we can to make that the friendliest kind of introduction to the city and make them feel they are welcome to come back.

"We have no way of knowing how many are only here for a visit with husbands in service, or how many make this their duration home," she said. "However, a certain percentage of them need all the aid and companionship Boston can offer."

Most of those who appeal to the Travelers' Aid want either a room or help in finding their husbands, Mrs. Houghton added.

Paulist Fathers Buy Historic Home

Purchase of the old Josiah Quincy home at 4-6 Park st., by the Paulist Fathers, Catholic missionary order, was announced today from the New York headquarters. The property consists of two colonial buildings four stories high, and a seven-story building erected in 1809. The Paulist order proposes to build a combination church and religious foundation on the site.

Rockie Fireman Turns Firebug

DENVER, Feb. 9 (AP)—A probation member of the volunteer fire department in a Denver suburb was too enthusiastic about his work, Sheriff Chick Foster reports.

The probationer admitted starting eight fires just for the fun of putting them out.

JOHN F. HANNON
Held as Navy Impostor
Associated Press Wirephoto

Held as Champ Navy Imposter

SAN FRANCISCO, Feb. 9 (AP) —John Fabian Hannon, 58, is charged with impersonating a U. S. Navy commodore and Nat Pieper, FBI special agent, said the man had posed for years as a Navy officer.

He recently promoted himself to commodore "in charge of all naval operations along the Pacific coast," said Pieper.

Pieper added that Hannon had posed as a captain in Providence, R. I., and after telling how he had been decorated while master of a mythical naval transport, "Great Scott," sunk off Guadalcanal, he prevailed on a wealthy Providence couple to give him $1200 in cash and about $500 in personal possessions. Today's charge accused Hannon of obtaining $300 from Harold M. Horton of Providence on Nov. 24, 1944.

OFFICERS' WIVES AID RED CROSS—Combining their Officers' Wives Club functions with service to the war effort, Mrs. George Hogg, of N. Y. C. (left), and Mrs. Ross Bass, Jackson, Miss., spend a busy day rolling bandages for the Red Cross at the club's headquarters in the Clarendon st., Back Bay, Y. W. C. A. INP by Morris Ostroff

Blasts Destroy Big Steel Works

CHICAGO, Feb. 9 (INS)—A series of explosions and a fire wrecked the Vierling Steel Works, engaged in vital war production, early today.

Officials of the company said that 18 of 20 men working in a section of the half-block long plant where the explosions occurred escaped, but that the two others were unaccounted for.

The explosion hurled bricks and flaming debris into the air and set afire one of the fire engines which responded to special alarms.

WELLESEY COLLEGE ELECTION—Gloria E. Gallic, of Windsor, Ct., left, and Eleanor M. Kojassar, Bound Brook, N. J., who were among 14 Wellesley College students elected to the Eta, of Massachusetts Chapter of Phi Beta Kappa in ceremonies held at the institution, yesterday. INP by Don Robinson

British Fliers Use New Bomb

LONDON (AP) — British airmen are using a new type of anti-personnel bomb with success in support of the Canadian drive on the northern flank of the western front, it was disclosed today.

The device consists of a number of small fragmentation bombs in a single casing, which scatter in all directions when the casing explodes.

The bomb is useful in breaking up troop concentrations when dropped by fighter bombers at low altitude.

MAINE UNIV. DEAN DEAD

ORONO, Me., Feb. 9 (AP)—Lambert S. Corbett, 57, the University of Maine's dean of men since 1929, died in a Bangor hospital last night. He was born in Jamaica Plain, Mass.

100 and Feels It

RIPLE, N. Y., Feb. 9 (AP)—Comment on the tough winter by Robert M. Rownd, 100, past national commander of the G. A. R.: "It makes me feel 100."

SPECIAL MON., TUES., WED.
SHAMPOO and WAVE, both for 75c

OPEN 8:30 A.M. to 7 P.M.

EXPERT TINTS from $2.50

PERMANENTS of VALUE!
Excellent results, all hair textures
$2.45 $3 $4 and up

FEATURING
The Comfortable, Cool MACHINELESS Permanent $5.50

NU-ART SALON
8 Winter St., opp. Gilchrist's
Rm 515, 5th Floor Tel. LIB. 7316

Police Arrest 2 As Taxi Bandits

Two more suspects in Boston's taxicab bandit gang were in police custody today. The youths, arrested in Springfield by Cambridge police, were snowbound in Worcester with detectives who were returning with them to Cambridge.

Arrest of the two men followed by a few hours arraignment of Phyllis A. Stella, 17, of Maryland st. Dorchester, and Michael Calaluca, 18, of Second st., Cambridge, in East Cambridge court, on robbery charges.

Both pleaded not guilty, but admitted taking part in at least three holdups, police said.

AFL Asks Lewis' Peace Terms

MIAMI, Fla., Feb. 9 (AP)—John L. Lewis was asked today to make a formal declaration of the terms under which he would bring the United Mine Workers back to the American Federation of Labor.

The A. F. of L. executive council requested the statement before acting on the proposed re-affiliation of Lewis and his 600,000 miners, who left the federation in 1937.

Lewis' terms are said to be that he will return to the AFL "as is" and have the council adjudicate any jurisdictional disputes. These would arise mainly because of his miscellaneous District 50, which includes trades other than mining.

'Undertaker's Parlor' Plane Plant Entrance

LONDON, Feb. 9 (AP)—A Budapest establishment camouflaged as an undertaking parlor has been found to be the entrance to an underground aircraft parts factory, the Moscow radio said today. The Germans employed thousands of foreign workers there.

FUR---INSTANCE!

Did you ever see a bargain with a price so low it dared you to buy—a bargain that sounded almost too good to be true? That's what happened to Miss ——— browsing through Filene's Basement one day. There it was on the rack—a dyed black Persian lamb fur coat with a $74 price tag. She couldn't believe her eyes—it was real nice looking Persian lamb—it was a small size. She tried it on and it was HER size—but she didn't need that kind of fur coat—it was short with sort of a tunic bustle—but it was long on this rather petite person—"BUT IT IS ONLY $74 and I COULD CUT A PIECE OFF" she mused to herself. However, even $74 is a lot of money when you don't need a fur coat—but this was such a wonderful piece of fur and such a value! Well, the moral of the story is—she bought the coat—it was late in the season—so next year tunic jackets were all the style—out came the $74 Filene's Basement fur coat, a piece had been taken off and not only did this Thrifty Miss get a fur hat, but a muff to match! That's not only doubling your money, but tripling it—righto?

Filene's Automatic Bargain Basement for MEN

READY SATURDAY (STORE HOURS 9:45 to 5:45)

DID YOU TAKE ADVANTAGE OF OUR LAST ANNOUNCEMENT FROM THIS FINE RETAIL STORE?

Robbins MEN'S SHOP
1180 ACUSHNET AVE
NEW BEDFORD, MASS

because this store is closing out its men's wear department to make space for other new lines

and other DISCONTINUED STOCK

new ALL WOOL WORSTED SUITS

ALL ARE THIS PAST YEAR'S

NOTE THE VARIETY OF STOUT SIZES

$29.95

NOTE THE WANTED STYLES AND PATTERNS

See the fine Nationally Advertised famous brand all wool worsted suits in drape styles, note the fine tailoring, note the expert fitting. Note the fine variety of single or double breasted styles in conservative or young men's patterns. See the plain colors, stripes or diagonal or herringbone weaves; sizes 36 to 46 regulars, 40 to 46 stouts or short stouts, 36 to 42 shorts or some longs in one kind or another.

Hundreds of Other Bargain Lots Not Advertised—No Mail or Phone Orders

Conrad's Fashion Basement

The Valentine Dress that is a Junior Sweetheart

$7.88

Navy or black rayon crepe—so young and gay with a heart-shaped neckline and perky ruffling on the peg pockets and on back of shoulder yoke . . . like a lacy, frilly valentine. Sizes: 9 to 15.

Dresses—Basement Lower Level

CLEARANCE SALE!

Mark-downs . . and drastic ones . . on

2-Piece Ski Suits
FOR BOYS—FOR GIRLS
Broken sizes
Formerly $9.88 to $12.79
$7.79

Not every color in every size and style — but a good selection. Some with applique trims. All fully lined.
These suits contain varying combinations of wool (new, re-used or re-processed), rayon and cotton.

Matching Hoods or Helmets—40c to 65c

Tots' 1-Piece Snow Suits
Formerly $6.99
$5.97
Blue or red poplin with wool, rayon and cotton lining. Sizes: 2 to 6.
Matching Hoods—50c

NOT AFFILIATED WITH ANY OTHER BOSTON STORE

R.H. WHITE'S

KEYED TO THESE TIMES

IT'S WHITE'S FOR VALENTINE CARDS

For Valentines—humorous, pert, or sentimental—come to White's card section. New, light and modern, flourescent lighted racks. Easy-to-see and easy-to-select-from displays. We've all kinds of greeting cards. Street Floor.

It's White's For Famous-Name Toiletries!

SPECIAL WINTER SALE!

MAYNARD BEAUTIFUL LADY HAND CREAM

1.00 plus 20% tax

REGULARLY 2.25

Give your hands the best care possible! It's simple, easy, and pleasant with Maynard Beautiful Lady Hand Cream. Smooth it on before or after washing, at night when you retire. Its pleasant skin nourishment will preserve and maintain a soft, white, smooth skin texture. Protects against redness, roughness and chapping. Delicately scented.

VIDA RAY DERMA SKIN CREAM

3.00 plus 20% tax

A wonderful new cream developed by Vida Ray. A special base softens the texture of the skin externally, while "the youth factor", the skin hormone ingredient, is absorbed. Derma Skin is certified to contain natural skin hormones.

DAGGETT & RAMSDELL'S DEBUTANTE MAKE-UP KIT

1.00 Plus 20% tax

A cake make-up base that gives your skin a soft, fresh finish plus Daggett & Ramsdell's creamy smooth lipstick—a combination of two important make-up essentials. Choice of Daggett & Ramsdell's smart make-up shades.

MAIL AND PHONE ORDERS FILLED—HUB. or TRO. 7430. WHITE'S—COSMETICS—STREET FLOOR

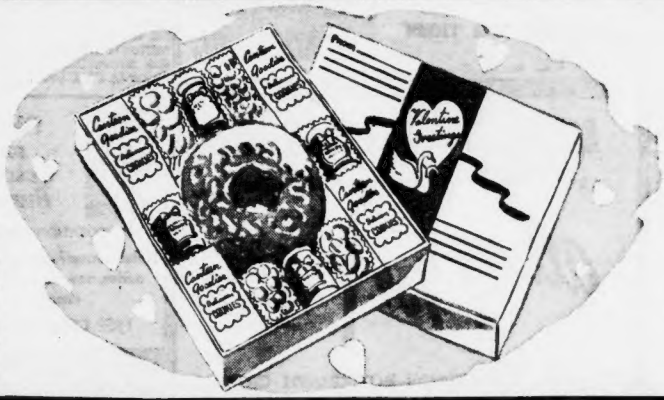

"SOCIAL TREAT" DELICIOUS FOOD BOX

1.69

Grand box for the Valentine Holiday! Special Valentine wrapping on the sturdy, ready-to-mail box. Delicious combination of cookies, candies, tasty treats and a fruit cake. A cheery box to send your service man or woman.

Mail and Phone Orders Filled—HUB. or TRO. 7430
No C. O. D.'s Under $2

WHITE'S—Candies—Street Floor

R.H. WHITE'S *New England's Most Modern Store* R.H. WHITE'S

R. H. WHITE'S—WASHINGTON AT BEDFORD ST., BOSTON—HUB. OR TRO. 7430—PHONE SERVICE 9:15 A.M. TO 9:00 P.M. DAILY—NO C.O.D.'s UNDER $2

Hovey's

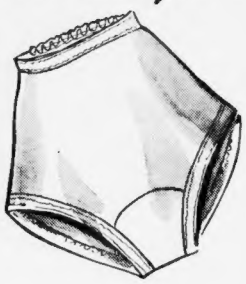

FINE RAYON KNIT BRIEFS

With snug elastic back

Lovely snug-fitting briefs that wear so well. Double crotch, trim leg bands, band front. Easy to launder. Tea rose Sizes 5, 6 and 7.

79c

Mail and Phone Orders Filled on Two or More Pairs

Dial HAN. 9600 or ELI. 3100

C. F. HOVEY CO., 33 Summer St., Boston 7, Mass.
Please Send Me Rayon Knit Briefs at 79c
Quan._____ Size_____
Name _____
Address _____
City_____ Zone_____ State_____
Chg. ☐ Check ☐ M.O. ☐

Hovey's Knit Undies—Street Floor

PAMPER HER ON VALENTINE'S DAY

WITH A LOVELY BEDJACKET

Brushed Rayon
Rayon Jersey

$3

Style A

Soft, warm brushed rayon in pink or blue with contrasting ruffle trim. Tie at neck, handy pocket. Sizes 32 to 38. **$3**

Style B

Fine knit rayon jersey in white with blue or pink lace trim. Short jacket with gathered sleeves, tie front. Sizes 32 to 38. **$3**

Style C

Ribbed brushed rayon in tea rose or blue with rayon satin ribbon trim around neck and tie front. Sizes 32 to 38. **$3**

Mail and Phone Orders Filled
Dial HAN. 9600 or ELI. 3100

Hovey's Knit Undies—Street Floor

Storm Buries Hub, Ties Up Traffic

Continued from Page 3

the blizzard crippled surface car and bus feeder systems.

Commuters were packed like sardines in whatever trains and cars were running. East and westbound traffic on the Beacon st., Commonwealth ave. and Watertown lines was at a standstill beyond Kenmore sq. and thousands walked from Brookline, Brighton, Watertown and Newton to Kenmore to clog that station to capacity as they waited to be packed into downtown bound cars.

Hundreds more crammed stations all along the route, but were delayed for as much as three hours before they could clamber into packed cars and trains.

Railroad lines managed to make better progress in battling the drifting snow. Both the New Haven road and the Boston & Maine reported they had cleared all outgoing trains last night except the B. & M. train for Portsmouth, although they ran from one to two hours late.

The Boston & Maine announced frankly today, however, that only spasmodic service could be maintained today and tonight and that no guarantee on schedules could be offered until some semblance of maintaining through traffic had been achieved.

"We want to tell frankly anyone whose only means of transportation to Boston is by train that it will be best to stay at home," officials of the road declared.

An appeal was issued to Army officials by the road for aid of servicemen in cleaning hundreds of snow-clogged switches and clearing out huge drifts in passenger and freight stations, which were tying up efforts to clear the lines for through traffic.

The New Haven railroad reported it had used a number of soldiers as well as other hastily-recruited manpower during the night to clear yards and switches and keep through trains and vital war freight moving.

Southeastern Massachusetts lines of the road were disrupted completely until noon but line officials said they could not hope to establish any regular commuter service in the South Shore area before late afternoon.

The first morning train for New York, scheduled at 8 a. m., pulled out of the station at 9:15 a. m., and others following were only a bit closer to schedule.

But line officials reported that service to all points had been cancelled but that empty buses had concentrated in Park sq. and Haymarket sq. terminals to add further woe to the city's complicated transportation tieup.

Efforts to ploy streets in the city and highways outside were held up continually by stalled and abandoned autos and trucks and snow removal workers were forced to haul the stalled machines out of the way before they could go on with their work.

The storm blasted light and communication systems in many areas. Numerous South Shore communities reported street lights were out in many areas as the blizzard ripped down power lines. Edison company officials admitted their systems had been hard hit and said emergency crews had worked through the night to try and maintain or restore service.

Telephone company officials reported 3200 lines out of service and 50 toll circuits disrupted. Two main circuits between Boston and Providence were reported out of order and two more between Boston and Westerly, R. I., also were down. Provincetown has been isolated from all outside telephone communication since 8:45 last night.

Many operators, due to go off duty last night, remained through the night at their switchboards when relief operators were unable to reach central exchanges for duty.

Mayor Kerrigan issued an early appeal for motorists to refrain from all but emergency driving today. He also asked that all cars stalled in the streets be removed by their owners as soon as possible to speed the snow-clearing work.

BATTALION STRANDED

Army officials instructed all soldiers on leave to remain where they were and report to the nearest police stations, where their serial numbers and identity would be noted and relayed to the camps or bases to which they were attached.

In Brockton, an entire Military Police battalion, en route from Ft. Devens to an undisclosed camp on Cape Cod, became stranded when the convoy of trucks became stalled on the outskirts of the city. All the 500 men in the battalion were temporarily housed in the city's fire and police stations.

In Lynn and Salem, fire apparatus, police cars and city trucks were placed at the disposal of physicians to answer emergency calls. In Belmont Mrs. Marjorie F. Brown of Concord ave., an expectant mother, was rushed to the Cambridge Hospital. The trip, which would ordinarily take 15 minutes, took an hour and a half to complete, but the hospital was reached before the stork arrived. Three similar trips were made by police in Norwood.

Scores of persons in the metropolitan area were injured battling the storm. In Everett Mrs. Mary Carmody of Hancock st., stumbled into a deep gutter and was taken to Malden Hospital suffering severe lacerations of the legs. Max Brooks of Kimball st., Malden, was injured when he walked into the side of an auto in Everett.

A line of stalled autos a mile long extended from Assumption Hill, Wellesley, along the Worcester turnpike. Several 10-wheel trucks, loaded with food supplies, were among stalled vehicles in Topsfield, along the Newburyport turnpike.

Damage to trees was expected to be the worst for many years, the weight of the snow bringing branches crashing to the ground, while the gale wind ripped up others by the roots.

Cape Cod, recently recovered from the effects of the last hurricane, was again hard hit. Electricity was cut off from widespread stations, with home owners lacking lights and power. The Barnstable County Sanitarium at Pocasse was without light or power.

All police cruising cars in Boston were ordered off the streets and held at stations on order of Supt. Fallon. Men in the divisions who had worked the early night shift were held on duty until the full day duty men had reported. Because of the many extra men required for traffic duty, police officials were unable to accede to appeals from car owners whose autos were stalled in the streets. Garages with tow cars were so swamped with calls they could answer only a few.

WILLIAMS APPROVAL SURE

WASHINGTON, Feb. 9 (AP)—Majority Leader Barkley of Kentucky predicted after a check-up on the Senate Agriculture Committee today that it will approve the nomination of Aubrey Williams as REA head.

Storm Mystery

The Army dispelled the mystery of the "airplane" which the Lawrence area believed was circling about Lawrence airport trying to find the landing field last night. Officials at Grenier Field, Manchester, N. H., said the "plane" was actually a number of planes all of which reached their destinations safely.

Community Dentists
DR. LEWIS, INC.
87 SUMMER ST.
630 WASHINGTON ST.
★ BOSTON ★
HOURS—6-9 DAILY
630 Washington St.—Open MON. and WED. Until 9 P. M.
Also at
QUINCY-BROCKTON
WALTHAM-LOWELL
LAWRENCE-LYNN

Hovey's

HUNDREDS OF PEOPLE HAVE ASKED US TO MAKE SMALL PICTURES FOR THEM

SO . . . FOR A LIMITED TIME ONLY

SIX 4"x5" PHOTOS PLUS ONE 5"x7" ENLARGEMENT (In Gift Folder)

all 7 for $4.95

Made with the Delightful ROTOGRAPH CAMERA
Giving You Choice of 6 Lovely Poses

Hovey's Photograph Studio, Street Floor

Plastic and Cosmetic Surgeon

NEW ROTATION FACE LIFT

Nasal corrections, eye rejuvenation, ears reset, blemishes removed

FREE CONSULTATION

Dr. Harry B. Bernstein
100 Boylston Street, Boston
Rooms 913-914 Telephone LIB. 9895
9 A. M. to 5 P. M. Daily and by Appointment

Collapses, Dies In Snowdrift

LAWRENCE, Feb. 9—Collapsing only a few feet from his doorstep, Andrew Jovorek, 55-year-old truck driver of Concord st., died today while struggling through a four-foot snowdrift.

His body was found by 15-year-old George Desrosiers, a neighbor. Police said Jovorek still held a cigar in his hand.

Because of the inability of a police ambulance to enter the street, officers were forced to carry the body a half-mile to the nearest undertaking establishment. Death is believed to have been due to natural causes.

Rewarded

For 40 years, Joseph Catalano of Lowell st., Arlington, has never missed a morning at the Boston Market Terminal where he buys for a produce firm supplying hospitals and hotels.

This morning he beat his way in—walking most of the way—and arrived only 10 minutes later than usual—at 5:10.

He was the only buyer who showed up, and there were no salesmen. However, he finally managed to buy some celery and oranges, the only food to arrive.

SOUVENIRS—Ella Logan, just back from her second entertainment tour of combat zones, holds a midget German rifle given to her in Europe. Ellen has been overseas a total of 11 months, and is already planning another trip . . . this time, she hopes, to the Pacific.
AP Wirephoto

Storm Stalled

Continued from Page 3

ingham town hall and 40 in the Natick town hall.

Hundreds of war workers en route to East Boston and North Shore plants found shelter in East Boston. More than 300 were accommodated at East Boston police station while firemen of Engine 11 and Ladder 21 found quarters for 92.

By combining trains, the railroads were able to clear North and South stations of most persons desiring transportation out of the city before midnight. However, those with distant destinations who could not find accommodations bedded down in the terminals and their number grew as stragglers sought non-running early morning trains.

Bus terminals were thronged with tired travelers.

Hotels dug out all available cots and set them up in corridors, ballrooms, lounges and dining rooms to care for the overflow. Even then all seeking beds could not be cared for and lobby chairs and divans were at a premium.

Boston's City Hall was opened to persons stranded downtown on the order of Mayor Kerrigan.

No School Today

Supt. of Schools Arthur L. Gould cancelled all sessions of Boston public schools today because of the storm. His move was followed by virtually every school department in Greater Boston.

Lights and heat were turned on and word was sent out on the police teletype that persons could be quartered there. A detail of police from Division 2 played host.

Mexican Volcano In Violent Eruption

URUAPAN, Mexico, Feb. 9 (AP)—Paricutin volcano has been in such violent eruption for 24 hours that windows and doors have rattled constantly throughout this city 23 miles distant.

Street, roofs and gardens of Uruapan are covered for the first time with sand and ashes from the volcano, which obscured the sun yesterday.

Advertisement

Peter Donald

Radio Comedy Star takes time out to praise the ADAM FIVE—"Man—it's a headliner for looks and value."

For last-minute style, choose the Adam Five, America's famous hat value. Other Adam hats, $3.45 to $10.

216 WASHINGTON STREET
604 WASHINGTON STREET
369 WASHINGTON STREET
134 FRONT ST., WORCESTER, MASS.

Daily menus and recipes by Martha Lee a regular feature in the Boston American.

Storm Tightens Hub Food Supply

Instead of the usual 50 or 60 cars of fresh fruits and vegetables reaching Boston Market Terminal today only two cars arrived—one filled with celery and the other with oranges.

Produce dealers report this will cause a shortage in local stores over the weekend, but no famine, as previous stocks, although tight, can tide over until more food gets through.

Gas shipments are expected to roll in some hours late due to railroad tie-ups, but the Petroleum Administration for War reports it does not anticipate any great gas shortage due to the storm, although dealers will be unable to receive their usual quota today because of difficulty in making local delieveries.

Gilchrist's BARGAIN Basement

Also In BROCKTON, QUINCY, WALTHAM

War Workers! Outdoor Men!

MEN'S U. S. NAVY SHEEPLINED COATS

FIRST QUALITY, Bought from Surplus Division of the United States Treasury

$13.95

Cut to U. S. Navy specifications . . . these sheeplined knee length coats in olive green rubberized fabric. Knitted wristbands, four pockets, leather reinforced. Big mouton dyed lamb fur collar for extra warmth. Sizes 44 and 46 to fit 38 to 42 size suits.

MAIL ORDER COUPON

GILCHRIST'S BASEMENT, Boston 2, Mass.

Send Men's Sheeplined Coat at $13.95.

QUANTITY _____ SIZE _____

NAME _____

STREET _____

CITY _____ STATE _____

CASH ☐ CHARGE ☐ C.O.D. ☐

Small P. O. Charge for C. O. D. Outside of State

MAIL YOUR ORDER OR CALL HUBBARD 9400 UNTIL 9 P. M.

Gilchrist's BARGAIN Basement

Unrationed! First Quality!

FAMOUS NAME Rope Sole

PLAY SHOES

See the label in every pair . . and marvel at the low price!

$1.88

Navy, green, brown, tan, rust, black, few red, few white.

- Espadrille jauntily laced. Wedge heels, open toes.
- Loafer type with wedge heels and open or closed toes.
- Anklet, wedge heel, ankle strap and open toe
- Saddle type in fabric with synthetic leather accents.

Sizes 4 to 9 and half sizes. Mostly medium widths, few narrow widths.

MAIL ORDER COUPON

GILCHRIST'S BASEMENT, Boston 2, Mass.

Espadrille ☐ Loafer ☐ Anklet ☐ Saddle ☐ — —

QUANTITY ..... SIZE .....

COLOR ..... Second Choice .....

NAME .....

STREET ..... CITY .....

STATE .....

CASH ☐ CHARGE ☐ Sorry, No C. O. D.'s Under $2

Mail Your Order or Call Hubbard 9400 Until 9 P. M.

Snow Suits

for the "young fry"

Jacket and ski pant, fully lined yet priced only

$6.89

Navy, wine, teal or green snow suits in wool, (reprocessed and reused) and cotton. Gaily embroidered fly front style that looks and fits so well. 3 to 8.

Matching Hood for only 50c

Rayon Stockings

All are first quality!

Miracle price at only

25c

Sheer or medium weight mock seam style, all with reinforced toe and heel. Some with cotton tops.

Mail Orders Filled on 4 or More Pairs

NO DOWN PAYMENT REQUIRED WITH PIN MONEY THRIFT CHECKS ON ITEMS $10 OR LESS IN GILCHRIST'S BARGAIN BASEMENT

Navy Vet in Congress Hits Colleague on Wives' Trips

By NORMAN WALKER

WASHINGTON, Feb. 9 (AP)—A word battle on proposed overseas junkets for servicemen's wives today embroiled two Navy men just back from the Philippine fighting to take seats in Congress.

Bachelor Jim Fulton, Pittsburgh Republican, started it. Back in this country only a week, he came out with the idea of sending wives, even families, of fighting men abroad to "boost morale."

Then Henry J. Latham, a 36-year-old New York Republican and also a Navy lieutenant, arrived to doff his uniform and become a civilian House member too.

"The Navy," Latham reacted, "has enough to do without getting into that. It's a rugged life out there, impossible for women."

Latham, a married man with two children, recalled that a WAC dinner guest on his ship "got a big lift just out of seeing a bathtub again." He served as a navigator on an attack transport, Fulton as an airplane carrier's officer of the deck.

"Men move fast when a big push is on," Latham declared. "They couldn't accomplish much with children running around under foot."

But Fulton still figures he's right.

"If Clare Boothe Luce can go visiting the war fronts," he maintained, "some of these wives of servicemen ought to be allowed to go on junkets, too."

"They have junkets of Congressmen, junkets of labor men and junkets of businessmen flying over almost every day," Fulton said, "and I don't see why we can't have junkets for the wives of fighting men."

TRANSPORT PILOT NOW—Marine Lt. Tyrone Power, former screen star, who has just completed his training as first pilot of a Commando transport plane at Marine Corps Air Station, El Centro, Cal. He awaits an overseas assignment.
International News Photo

Military Allotment $260, Still Works

PHILADELPHIA, Feb. 9 (AP)—Mrs. Lucille DeWolf, 34-year-old mother of 12 children whose monthly military allotment totals $260, says she's working "to make ends meet."

Wife of Fireman 1c Charles DeWolf of the Navy, Mrs. DeWolf said her allotment check will go to $280 when the government "gets around to completing records on the birth four months ago of my youngest, Lucille."

Nazi Wounded Pour Into Danish Hospitals

LONDON, Feb. 9 (AP)—The Moscow radio said today the Germans had ordered Danish authorities to make preparations to care for 10,000 German wounded, thus creating a serious situation in already crowded hospitals in Denmark.

The broadcast said streams of wounded from the eastern front were pouring into Denmark and the Danes were hard put to find facilities for them.

Prowl Cars Help 2 Girls Beat Stork

Storms don't interfere with births even if police prowl cars have to be pressed into service.

This was demonstrated early today when a cruising car was hailed to take Mrs. Mary Callaghan, 38, wife of Cornelius Callaghan, 40, to Faulkner Hospital, for delivery of a baby girl.

Earlier, Mrs. John J. Griffin, unable to get transportation was taken in a prowl car from her home in Porter st., Malden, to St. Luke's Hospital, Malden, where she gave birth to a baby girl.

Death Claims Mrs. MacRae

COUNCIL BLUFFS, Ia., Feb. 9 (AP) — Mrs. Mary Virginia MacRae, national American Legion Auxiliary president in 1930 and credited with organizing the Comfort Club, forerunner of the USO, died here after a long illness.

Comfort clubs, organized during the Philippines campaign in 1898-99, raised money for fighting men to buy food and medical supplies.

Boy Killed, Scores Hurt ni Cairo Riots

CAIRO, Feb. 9 (AP)—The government announced today a 14-year-old boy had been killed, 54 policemen injured and hundreds of persons arrested during student riots this week, acounts of which had been banned by censorship.

The communique said that agents of an Egyptian political party had incited the rioting.

Know the Pleasure of Tea at its Best

"SALADA" TEA

In Packages and Tea Bags at Your Grocer's

SEARS WHERE YOU ALWAYS SAVE ON Automotive Needs

10c TRADE IN ALLOWANCE FOR YOUR OLD SPARK PLUGS

WHEN YOU BUY SEARS CROSS COUNTRY PLUGS

- 33⅓% heavier electrode than standard plugs.
- Longer life, less gap growth.
- "D" shaped side electrode.
- Metal lock-seal prevents compression loss.

Regular 45c Each
Trade in 10c Each
Sale Price Each 35c

New Plugs Save 10% of Your Gas!

Genuine Alemite Grease Gun

Use Easy Pay Purchase Coupons 3.25

Now available! Lever-type that can be used for any type of grease job on cars, trucks, tractors or farm implements. Positive snap-on coupler.

BOSTON ONLY

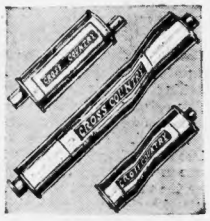

Cross Country Guaranteed Mufflers

1.98 to 4.98

- Choose a Cross Country and you get the correct "tailor-made" muffler for your particular car. Factory tested for operating efficiency and quietness.

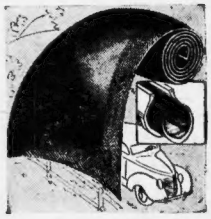

Save Tires With Tire Reliners

Use Easy Pay Purchase Coupons 1.98

- Get extra mileage from tires worn thin, bruised and battered. Tire reliners reinforce casings, protect inner tubes and prevent blowouts.

Fast, Reliable Tire Recapping

Have your tires recapped before they are worn too much! Synthetic rubber used.

7.00 6·00x16 Tire Size

Sears Stores are Authorized O.P.A. Tire Inspection Stations

100% Pure Pennsylvania Cross Country Motor Oil In Handy 10 qt. Can

10 qts. 1.99 plus tax

- Refined from 100% pure Pennsylvania crudes.
- Seals moving parts of your engine with a thin, tough film of oil.
- Resists sludge formation.

3 WAYS TO PAY FOR AUTO NEEDS!
1. PAY CASH IF YOU WISH
2. PURCHASES OVER $10 ON EASY PAY PLAN
3. LESS THAN $10 WITH EASY PAY COUPON BOOKS

Boston & Cambridge OPEN NIGHTS Thursdays and Saturdays!

SEARS, ROEBUCK AND CO.

BOSTON Brookline Ave. at Park Drive KEN. 7350 CAMBRIDGE 1815 Mass. Ave. at Porter Sq TRO. 4010

Above items sold in most of the following stores

QUINCY 1201 Hancock St. WALTHAM 340 Moody St. MALDEN 330 Main St. WOBURN 443 Main St. NORWOOD 607 Washington St.

SEARS WHERE YOU ALWAYS SAVE ON Children's Clothing Needs

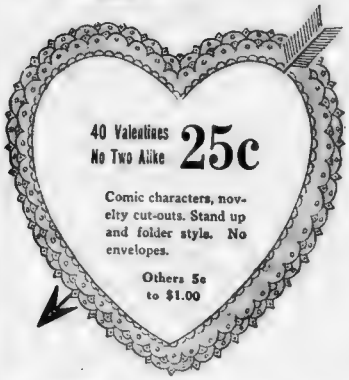

Boy's Fraternity Prep Warm Velofleece Coat

Boys'll love this fraternity prep de luxe coat. 30% new wool, 35% re-processed and 35% re-used. Teal, brown, light camel, dark camel. Sizes 8 to 18. **13.95**

Boyville Jr., De Luxe. 70% wool, 30% re-used. Sizes 4 to 10.....$8.95

Boy's Fraternity Prep Smart Longie Suit

Dandy student suits. Fine tailoring and details make it a classroom champ! Single or double breasted models. Varying combinations of rayon, wool, cotton. Sizes 9 to 18. **11.85**

Boyville Jr., De Luxe Longie Suits, Sizes 4 to 10.....$9.30

Fraternity Prep Long Pants

Use Sears Purchase Coupons **5.50**

Handsome dress trousers, expertly tailored. Choice of grays, browns, blues, or combinations of colors. Many all wool. Sizes 9 to 18.

Jr. Frat. Prep Long Pants. 4 to 10 ... **2.98**

Fraternity Prep Dress Shirts

Use Sears Purchase Coupons **1.59**

New spring stripes in manly fabrics. Double collars, cuffs and yokes for extra wear. Sizes 10 to 14½.

Jr. Frat. Prep Dress Shirts. Sizes 4 to 10. **1.49**

Fraternity Prep Polo Shirts

Use Sears Purchase Coupons **98c**

Gay polo shirts he'll love. Bold stripes, crew neck, long sleeves. Sizes 4 to 18.

Boys' and Jr. Boys' Crew and Slack Sox. 9½ to 11 ..... **39c**

Also Sold in Quincy

Fraternity Prep Reversible Jacket

Use Sears Purchase Coupons **6.50**

Warm wool plaid reverses to water repellent tan poplin. One side 20% wool, 20% re-used, 60% rayon. Other side treated cotton. Sizes 8 to 18.

Also Sold in Quincy

NURSES may **now** apply for appointment in the NAVY NURSE CORPS at the office of the Naval Officer Procurement, 150 Causeway Street, Boston.

20% OFF ON CHILDREN'S SNOW SUITS

Flannelette Lined Warm Outdoor Suit

Formerly 4.98 **3.99**

Toddlers' 1 piece snow suit. 25% wool, 75% cotton. Fly-front closing, lined with flannelette. Ribbed cuffs, anklets. Pink only. 6 to 18 mos. Cap to match **69c**

Fleece Lined Suits for Little Snow Queens

Formerly 9.98 **7.98**

Children's 2-piece snow suits. 100% re-processed wool. Hooded jackets, embroidered trim. Some with water repellent jackets. Red, Blue, Gray. Broken sizes. 3 to 6½.

Brother-Sister Suits for Your Two-Some

Formerly 4.98 **3.99**

2 piece suit for toddlers. Economical and durable, of fleeced fabric. 25% new wool, 50% cotton, 25% rayon. Double breasted. Blue only. Sizes 1 to 4.

CHILDREN'S BILTWELLS

Use Sears Purchase Coupons **2.39**

Biltwells, the shoe that is always thought of for active hard-playing youngsters who want both toughness and comfort combined with smartness in a shoe. Durable, pliant elk uppers, husky horsehide or "compo" soles. Built over a last especially designed for young feet. Comes in black, brown. Sizes 8½ to 3. B or D widths.

Also Sold in Quincy

BOSTON and CAMBRIDGE
OPEN EVENINGS
THURSDAY and SATURDAY

SEARS, ROEBUCK AND CO.

USE SEARS PURCHASE COUPONS

BOSTON Brookline Ave. at Park Drive KEN. 7350 **CAMBRIDGE** 1815 Mass. Ave. at Porter Sq. TRO. 4010

Dewey Demands U. S. Peace Policy

WASHINGTON, Feb. 9 (INS)—President Roosevelt, shaping the nation's peace pattern in the "Big Three" conference overseas, was given a demand for forthright action and a pledge of support today by Gov. Thomas E. Dewey spokesman for twenty-two million anti-New Deal Americans.

In his first public address since his presidential defeat last November, the New York state governor told a Lincoln Day dinner audience of Republican leaders that the time has passed for "glittering generalities" by government chiefs.

The American people, he declared, asked that the world decisions now being drafted "shall not be concealed and shall not be devious . . . shall not be made in the cynical spirit of power politics."

But it was his timely appraisal of the country's role in the current Roosevelt-Churchill-Stalin conference which won most attention and most applause.

"The opinion of our people has crystallized," he stated. "They want the United States to accept its responsibilities for the vital decisions affecting the future of the world. Those who speak for our country need no longer hide behind fine phrases and glittering generalities.

"There need no longer be any doubt anywhere, that the American people are prepared to exercise their great power actively, continuously and effectively in the interest of a just and lasting peace."

Dewey then called specific attention to the "Big Three" meeting now being held somewhere in the Black Sea area.

He criticized the nation's leaders for being "absent from the scene" when decisions were made affecting the government and boundary questions of such liberated nations as Poland, Bulgaria, Yugoslavia, Italy and Greece in the past three months.

BRUSH CURL PERMANENTS

A SPECIAL TYPE FOR DRY OR OILY HAIR. A perfect SELF-SETTING Wave for all types of hair, including shampoo, feather bob and sl'ng.

$2.50 No Extras

ROUX TINTING by EXPERTS

CREME OIL WAVE $3.50

VANITY FAIR BEAUTY SHOP

8 Winter St. Rm. 1115, 11th Fl. LIB. 6262

Urges Equality For All Women

Advisory council member of the National Woman's Party and Democratic National Committeewoman Mrs. Emma Guffey Miller of Pennsylvania, said yesterday at Boston University's College of Business Administration the minimum wage law has not worked well.

"A few years ago I thought the minimum wage law was a fine idea. But this law that applies only to women, means that in bad times a man or boy can outbid women for wages and work for less money."

Mrs. Miller said she hopes the committees of Congress will report soon on the proposed amendment that we should have equal justice throughout this country. A woman should be able to pick her own occupation, be responsible for contract, own property. She demands equal rights for both married and single women and no discrimination of the so-called weaker sex.

Muskrat Tuxedo

119.90*

Brand new forward-looking coats heaped with dark forest pine dyed muskrat . . a fine coat of pure wool made to our specific order . . quilted rayon satin lining in matching color. Brown, black or dark green. 119.90

(*plus tax)

Sizes 12 to 20

COATS—FOURTH FLOOR

Jays Temple Place Boston

FOR BEST RESULTS USE AMERICAN WANT ADS

Chandler's

LOWER FLOOR FASHION SHOPS

School Girls Adore Smart Flannel Suits

13.90

Just what their little hearts desire! All wool flannel in gray piped in bright red or beige piped in Kelly green. The cardigan jacket is lined throughout; the skirt, deeply pleated. Sizes 7 to 14.

Slub broadcloth tailored shirt, 1.89

- 100% pure wool
- Warmly interlined
- Black only

The Flange Chesterfield

with the rayon velvet collar

29.90

One of our most popular coats and no wonder! It's dressy enough to wear with your afternoon clothes and it looks just right with a suit or a tailored dress, too. It's slim and young and very warm and comfortable.

Misses' sizes 14 to 20

from Chandler's LOWER FLOOR FASHION SHOPS

Says GI Bill Ups Costs to Schools

The GI Bill of Rights is aiding educations, but it is increasing the problems and expenses of universities.

This was the message which Gov. J. Howard McGrath of R. I. left today with more than 500 members of the alumni of Boston University who attended the roll call dinner at the Hotel Statler.

"The trustees of our alma

Governor McGrath

President Marsh

mater have named this the roll call dinner," Gov. McGrath said. "Actually, it is the 'kick-in' dinner. The government reimburses veterans for attending school. But no one reimburses schools and colleges for providing that much needed education. Let us not forget that our university has a duty and an honor to provide these courses. It is the duty of all of us to contribute the funds to make such opportunities forever available."

Boston to Be Post War Air Center

Boston must not only become an outstanding air terminal, but must be recognized as a key city in respect to international air transport operations, according to Capt. E. V. Rickenbacker, president and general manager of Eastern Airlines.

"Eastern Airlines favor making Boston a trans-Atlantic terminal, not merely in name but in fact," Rickenbacker said. "We think of Boston as an important link in transoceanic operations which must experience a tremendous upsurge as soon as military hostilities will permit."

Beauty, Health Share Flower Show Honors

Vitamins and beauty, cabbages and orchids will combine to make a wartime display at the 74th annual New England Spring Flower Show, to be held in Horticultural Hall March 10 to 17.

The show will have a four-point program, with experts on hand to acquaint victory gardeners with the best vegetable varieties for backyard planting.

Two Left Feet?

NEW BEDFORD, Feb. 9—Somewhere today there is a thief who must be shedding tears of chagrin, for he is left holding the bag he stole from the local bus terminal during its owner's momentary absence.

The bag happened to contain shoes used as samples by George E. Dubois, a salesman for a Boston shoe firm, but the thief didn't know when he stole them that they were all for the left foot.

MULTIPLE RELIEF FOR COLD MISERIES

GROVE'S COLD TABLETS

RAYMOND'S WHERE U BOT THE HAT

STOAR HOURS SATURDAY 9:45 to 6:00

MISSES' & WOMEN'S Full Fashioned RAYON HOSE

FAMOUS MAKER'S (THIRDS) UKINBUYEMFER

39c Pair

42, 45 and 51 gauge. These are thirds of a famous brand. In Vista Beige and Patio Sun.

SIZES 8½ to 10½

STREET FLOOR

EYELET EMBROIDERED RUFFLING

Crisp white eyelet embroidered, to trim your dark dresses, etc. 1 inch to 2 inches wide.

49c to 69c Yd.

DISCONTINUED LOT FROM A WELL KNOWN NEW YORK MAKER

GIRLS' Reversible COATS

This maker, who is known for quality and style, discontinued this bunch jess cuz they're seconds (and U would hardly know it if we didn't tell U), and cuz they're all the saim color.

UKINBUYEMFER

$3.98 EACH

U'LL FIND—

- All well tailored
- Belted trench models
- Two slash pockets
- Excellent quality cotton twill and gabardine
- Color blue only, lined with natural
- Sizes 7 to 14

SECOND FLOOR

Women's Black Gabardine Novelty Dress SHOES

BLACK GABARDINE with Synthetic (Tested Soles)

$1.74 Pair

NO COUPON NEEDED

Included in this lot are a group of Brown Cuban heel Arch Shoes.

RATION FREE

Sizes AAA to B and Arch Shoes 8 to E in the group.

EASY BASEMENT

BOYS' and STUDENTS' Reversible COATS

FULL LENGTH & FINGERTIPS

UKINBUYEMFER

$9.00 EACH

Fleeces and tweeds in one or another. Sum all wool, new and re-used, sum wool face, cotton back. All reversible to water repellent gabardine.

SIZES 10 TO 20 NOT ALL SIZES & COLORS IN EACH LOT BUT A GOOD ASSORTMENT

SECOND FLOOR

Children's RATION-FREE CANVAS OXFORDS

Tested synthetic soles for every day wear. Sizes up to 2.

$1.15

EASY BASEMENT

BOYS' LEATHER TRIM SNOW SUITS

Jess the thing for his extra school suit. Blue, Brown and Teal. Leather trimmed, belted jacket, with full lined, double-knee pant. Sizes 4 to 10.

$7.99

Paraguay's War On Axis Hailed

WASHINGTON, Feb. 9 (INS) —Acting Secretary of State Joseph C. Grew declared that Paraguay's declaration of war against Germany and Japan is new evidence of "inter-American solidarity."

By its action, Paraguay joined Bolivia as the second South American nation to enter the fight against both major enemies of the United States. A third, Colombia, maintains a "state of belligerency" against both nations.

Ecuador recently indicated that she will honor her declaration of war on Japan despite the assumption of power by a new regime in Quito. While Ecuador is at war with Japan alone, Brazil has declared a state of war with Germany only.

All Latin-American countries have severed diplomatic relations with both Germany and Japan.

CHOOSE YOURS TODAY!

February Fur Values!

LIBERAL TERMS ARRANGED!

$78 PLUS TAX $138 PLUS TAX

Silky furs . . . beautiful styling . . . expert workmanship . . . combine to make these fur coats exceptional value. Choose now for best selection.

Other Furs to $495

Open Mon., Wed., Sat. Till 9

KARP

Family Outfitter Since 1898

577 WASHINGTON ST.

RIDE UP ONE FLIGHT & SAVE

Some words fool you:

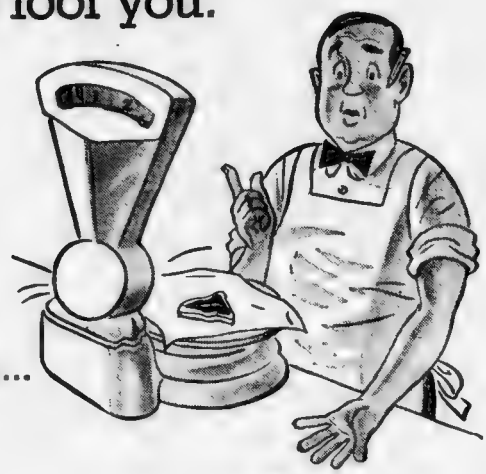

SCALE means...

SCALE means...

but BALLANTINE Ale always means...

Purity, Body, Flavor!

SCALE is what you do to a fish when you scrape off his "overcoat." SCALE is the machine the butcher used to weigh steaks on, remember? Scale is one of those confusing words with more than one meaning.

But Ballantine . . . there's a word that's never confused anyone. It always means PURITY, BODY, FLAVOR.

These are the qualities that make Ballantine so much better. Enjoy a bottle today. Look for the 3-Ring trade mark, standing for PURITY, BODY, FLAVOR, and call for "Ballantine."

America's Finest since 1840

P. Ballantine & Sons, Newark, N. J.

USE YOUR CREDIT at KAY'S TO GIVE YOUR VALENTINE Lovely Jewelry

BEAUTIFUL DIAMOND FRIENDSHIP RING
With 2 Lovely Sapphires (Syn.)
$12.50
$1.25 A WEEK

WIDE VARIETY OF LOVELY COMPACTS
$3.95
EASY TERMS

BRILLIANT STONES FEATURE THIS BEAUTIFUL SPRAY PIN
$7.95
EASY TERMS

LOVELY NEW ROSARY
the ideal Valentine gift
$4.95
EASY TERMS

FOR HIS VALENTINE STERLING SILVER IDENTITY BRACELET
$9.95
EASY TERMS

CHARMING LOCKET and CHAIN or CROSS and CHAIN
YOUR CHOICE
$4.95
EASY TERMS

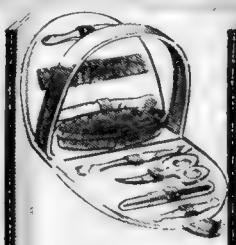

COMPLETE MANICURE SET
IN SMART MODERN CASE
$4.95
EASY TERMS

LOVELY NEW FAIRFAX WATCH
$24.75
$1.25 A WEEK

FOR HIS VALENTINE GENUINE BLACK ONYX INITIAL RING
$22.50
$1.25 A WEEK

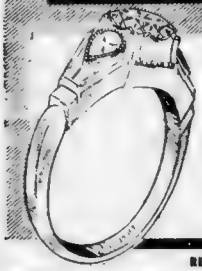

SUPERB DIAMOND ENGAGEMENT RING
—the most thrilling Valentine gift of all for the girl of your dreams.
$50
$1.25 A WEEK

REGULATED DOWN PAYMENT
TAX EXTRA ON JEWELRY

30 YEARS KAY'S OF SERVICE
KAY
KAY JEWELRY CO.
594 WASHINGTON ST.

OPEN MONDAY NIGHTS

Wallace Issue Heads for Vote

WASHINGTON, Feb. 9 (AP)—The congressional controversy over the government future of Henry A. Wallace marched today into the House rules committee, where a majority admittedly opposes him.

However, before the powerful committee opened public hearings, Speaker Rayburn (D.) of Texas personally intervened to forestall shelving there of the George bill. This bill would clear the way for the former Vice-President to become Secretary of a Commerce Department shorn of RFC and other loan agencies.

It now appears the committee will vote, sometime next week, to let the George bill go on the House floor for a vote, but under a special rule allowing a vote on an amendment taking away President Roosevelt's war power to reassign federal agencies.

Wallace opponents want this amendment, they say, to make sure the President assigns no duties to the former Vice-President other than those of a bobtailed Commerce Department.

SPARS' Story Discounted

VANCOUVER, B. C., Feb. 9 (Canadian Press) — The Royal Canadian Navy issued a statement today saying that evidence taken so far in investigation of charges concerning the conduct of Navy ratings during a cruise with United States Coast Guard men and women "tends to indicate the incident was greatly exaggerated."

The cruise on a Navy tug that was to last three hours but ended after 40 minutes and unconfirmed charges were made later that girl members of the touring show "Tars and Spars" had been insulted and molested.

Officials of the show refused to comment on charges the girls were insulted or on allegations that some of the Canadian sailors were intoxicated. The company left here for Ft. Lewis, Wash., early in the week.

Coast Guard to Hold Nation Wide Exams

Examinations for young men between the ages of 17 and 22 for entrance to the United States Coast Guard Academy at New London, Ct., will be held throughout the United States May 9 and 10, Coast Guard headquarters announced today.

Selection for cadetship, which leads to a regular commission in the Coast Guard after completion of a four-year course, is based on competitive examinations. Congressional appointment is not involved.

DUTCH GET U. S. LOAN

NEW YORK, Feb. 9 (INS)—In the first private credit extended to a foreign government outside of lend-lease, the Royal Netherlands government has been granted a 100 million dollar loan by 14 American banks, it was disclosed today.

**Save waste kitchen fats for gunpowder. Take them in clean, wide-mouthed cans to your meat dealer.*

THE COMFORT AND HAPPINESS OF WOMEN
Relieve discomforts of irregular periods due to functional disorders. A homeopathic medicine. 30c.
HUMPHREYS "11"

BOSTON AMERICAN
Published daily except Sundays and holidays, 5 Winthrop Sq., Boston 6, Mass., by The Hearst Corporation. President, Vice President, H. G. Kern; Resident Clerk, J. H. McGarrigan. Telephone Liberty 4000. Subscriptions by mail prepaid, one month, 75c; Boston Postal District, $2.50 per month. Foreign countries, $2.00 per month.

Admits Killing Sailor's Wife

PLYMOUTH, Pa., Feb. 9 (INS) —State police announced that Ray Meholchick, 20-year-old Benton timber cutter, confessed he had strangled Mrs. Mary Ulozas whose body was found in a creek bed near her home.

According to police, Meholchick admitted he attempted to attack the victim, 29-year-old wife of a U. S. seaman on duty in the Pacific, while walking her home from a cafe. He will be arraigned on a murder charge in Plymouth today.

"Boston After Dark," by George Holland, a regular feature in the American.

GRAYSON'S
28 WINTER ST.

100% All Wool New Spring

Suits $9.99

Smart, new Spring suits of 100% all wool. Some of various contents of reprocessed wool and rayon. Can be worn now, under your coat, and all season long. Latest cardigan style, kick pleats in skirt, back and front. Some with collars. They come in lime, gold, light blue, red and gray, chalk stripes. Sizes 10 to 18.

GRAYSON'S
28 WINTER STREET
USE OUR BUDGET AND LAY-AWAY PLAN

GRAYSON'S 28 WINTER STREET

Glamour IN NAVY AND LIME $8.99

Here's the new spring season's latest and smartest color combination! And the wide variety of styles you'll find it in will delight you! There are one- and two-piece dresses—in glamourous rayon crepe—in spring 1945 fashions. It will be love at first sight—for you'll agree that it is the most flattering color combination in a baker's dozen months! Sizes 9 to 15 and 10 to 20.

SATURDAY STORE HOURS 9:30 A. M. to 6 P. M.

GRAYSON'S
28 WINTER STREET
USE OUR BUDGET AND LAY-AWAY PLAN

SATURDAY STORE HOURS 9:30 A. M. TO 6 P. M.

Sensational Fur Reduction
Former $159 to $195 Quality Coats Now Only

$99
20% TAX INCLUDED

- Brown Dyed Squirrel
- Gray Dyed Kidskin
- Gray Dyed Wolf
- Skunk Dyed Opossum
- Silver Raccoon Dyed Opossum
- Brown Dyed Kid Caracul
- Beaver Dyed Mouton Lamb
- Natural Raw Kidskin
- Natural Red Fox
- Many others from $79 to $795

2 Year Repair Service Guarantee

GENERAL ALLOWANCE FOR YOUR OLD FUR COAT OR A SMALL DEPOSIT. BUDGET THE BALANCE A FULL YEAR TO PAY

GRAYSON'S
28 WINTER STREET
USE OUR BUDGET AND LAY-AWAY PLAN

GRAYSON'S 28 WINTER ST.

Clearance!

Early Spring and Winter

Skirts $1.79

Formerly 2.99 to 3.99

Hundreds of better skirts reduced, in pleated and gored styles. Wool and rayons, spun rayons in plaids and solid colors. All sizes. All colors. But not in all styles.

Intermediate markdowns taken.

Lace Trimmed and Tailored

Slips $1.69

Formerly 2.25

Rayon crepes and satins. Slips with lace trim. Cut to fit and has adjustable shoulder straps. Also tailored styles. Comes in pink, tea rose and white. Sizes 32 to 40.

Famous Name
Some Irregular

Blouses $2.88

First Quality at 3.99 and 4.99

If you weren't told you'd never suspect these blouses weren't perfect. Rayons and crepes, in white and colors. Long or short sleeves. 32 to 40.

OPEN MONDAY 9:45 A. M. to 9 P. M.

GRAYSON'S
28 WINTER STREET
USE OUR BUDGET AND LAY-AWAY PLAN

YES, KANE IS ABLE TO BRING YOU VALUE HEADLINERS

TAKE YOUR *Choice* $49.95

Innerspring Double Studio

This handsome, attractively upholstered Modern Studio with INNERSPRING base construction and complete with 3 Matching Pillows, easily opens to a full size bed.

Note the deep tufting, modern styling and finely shaped legs.

Complete With Pillows $49.95

Easy Terms

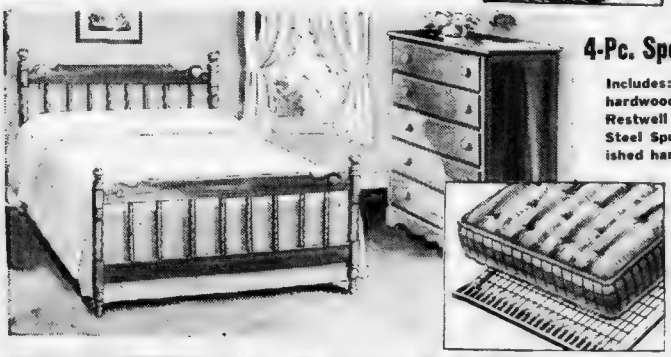

4-Pc. Spool Bedroom Group

Includes: • Full Size Maple finished hardwood Spool Bed • Comfortable Restwell Cotton Mattress • Resilient Steel Spring and • Roomy Maple finished hardwood 5-Drawer Chest.

All the charm and simplicity of lovely Colonial design is yours in this attractive bedroom outfit.

4 Pieces Complete $49.95

Easy Terms

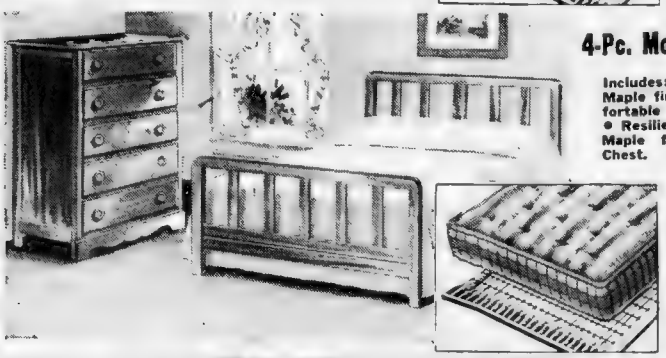

4-Pc. Modern Bedroom Group

Includes: • Full Size Modern Style Maple finished hardwood Bed • Comfortable Restwell Cotton Mattress • Resilient Steel Spring and • Roomy Maple finished hardwood 5-Drawer Chest.

A stylish yet exceptionally sturdy bedroom ensemble that will stand long and hard usage.

4 Pieces Complete $49.95

Easy Terms

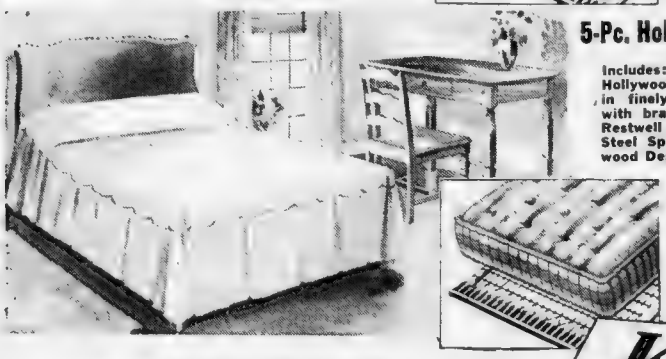

5-Pc. Hollywood Outfit

Includes: • Smart Full or Twin-Size Hollywood Bed beautifully upholstered in finely grained, simulated leather with brass nail trim • Comfortable Restwell Cotton Mattress • Resilient Steel Spring • Maple finished hardwood Desk and Chair.

As smart and luxurious an outfit as you'll find in many-a-moon, at only $49.95.

5 Pieces Complete $49.95

Easy Terms

ALL KANE STORES OPEN SATURDAY 9 A. M. to 9 P. M.

• BOSTON—740 Washington St.
• WALTHAM—390 Moody St.
• CAMBRIDGE—505 Mass. Ave.
• QUINCY—1546 Hancock St.

Kanes
NATIONALLY ADVERTISED FURNITURE & CLOTHING

Work-or-Jail Foes Gaining

WASHINGTON, Feb. 9 (AP)—Sen. Chandler (D.) of Kentucky reported today that opposition to the work-or-jail bill is growing in the Senate Military Committee which is rounding out its first week of semi-secret hearings on the measure.

Friends of the bill, however, said they are encouraged by the general trend of testimony and the concerted endorsement of the measure by high government officials.

Although no tangible progress has been made in four days, Sen. Austin (R.) of Vermont, an advocate of the legislation, said he saw no signs of stalling within the committee and declared "we're moving as fast as we can."

Nevertheless, Chairman Thomas (D.) of Utah, expects the hearings to continue at least all next week.

The Senators meanwhile got official notice of one GI reaction to the bill as written by Rep. May (D.) of Kentucky. Sen. Maybank (D.) of South Carolina, inserted in the committee record a copy of an editorial from the Army newspaper Stars and Stripes calling for passage of the legislation and declaring its name should be changed from "The May Bill" to the "Must" bill.

Sen. Brooks (R.) of Illinois, a frequent opponent of Administration policies, hit out at the measure in a Senate speech yesterday, saying that Gen. Marshall and Adm. King were in part to blame for civilian overconfidence. Brooks declared they had "helped play down our real reverses and losses, and under the guise of 'morale' have played up the successes of our forces."

He said he was not impressed by their endorsement of the bill, because while professional military experts, "they are not experts on assembly lines and the art of labor and management cooperation."

Hero of Bastogne Killed in Action

NEW YORK, Feb. 9 (AP)—Col. Lansing McVickar, 50, commander of the Third Army's 318th regiment, the first unit to break through the German ring around Bastogne and relieve the 101st Division, was killed Jan. 14 in Luxemburg, the War Department has notified his wife, Mrs. Erna-Marie McVickar, of Cold Spring Harbor, Long Island, N. Y.

"HOARSE" SENSE!
for COUGHS due to COLDS

really soothing because they're really medicated

COUGH LOZENGES

Millions use F & F Lozenges to give their throat a 15 minute soothing, comforting treatment that reaches *all the way down*. For coughs, throat irritations or hoarseness resulting from colds or smoking, sooth with F & F. Box—only 10¢.

Legal Notices

BOSTON, MASSACHUSETTS—On Friday, Feb. 16, 1945, about 9:30 A. M., a public hearing will be held in the office of the Board of Appeal, Room 907, City Hall Annex, in reference to the Appeal of Ethel Rankind, asking to vary the application of the Zoning Law, Chapter 488, Acts of 1924, as amended, at premises 2254 Dorchester Ave., Wd. 17, in the following respect (sections 5 and 6): Permit tire recapping in a local business district.

BOSTON, MASSACHUSETTS—On Friday, Feb. 16, 1945, about 9:30 A. M., a public hearing will be held in the office of the Board of Appeal, Room 907, City Hall Annex, in reference to the Appeal of Charlestown Five Cents Savings Bank by Donnelly Electric & Mfg. Co., Inc., asking to vary the application of the Zoning Law, Chapter 488, Acts of 1924, as amended, at premises 164 St. Alphonsus St., Wd. 10, in the following respect: (Section 4) Permit business (manufacture of light iron) in a general residence (R-65) district.

POWER

TO PACE THE FUTURE

Here's the drama that comes off a drawing board . . . first of a series of new engines now in service on the East-West route of the Pennsylvania Railroad! Capable of speeds up to 120 miles an hour . . . different in design . . . this long streamlined giant not only marks another forward stride in the science of railroading — it is indicative of the spirit of progress in an industry vital to the welfare of America, now and in the future

PENNSYLVANIA RAILROAD

Serving the Nation

BUY UNITED STATES WAR BONDS AND STAMPS

★ 50,757 entered the Armed Forces ☆ 532 have given their lives for their Country

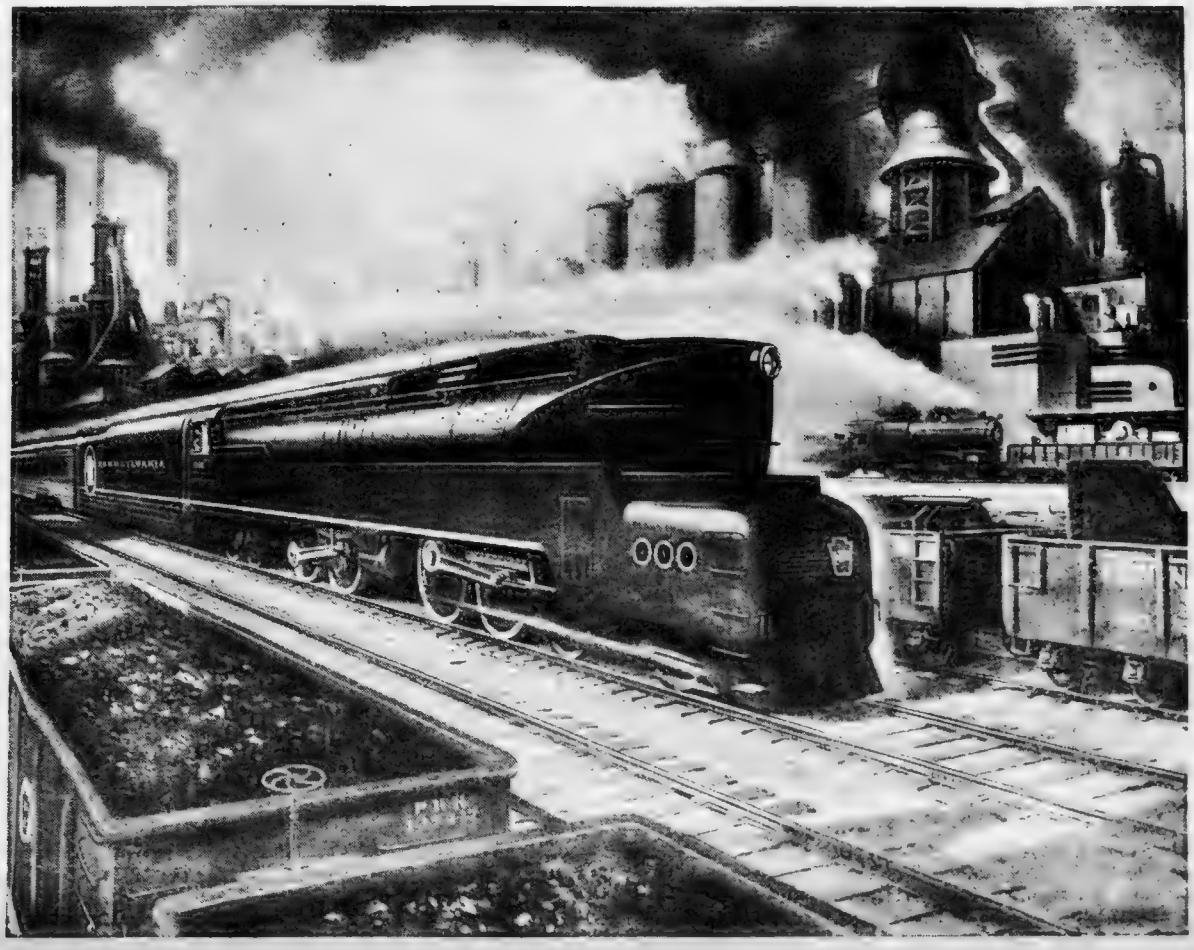

Buried Boston...As Seen by the Camera

Tunnel Service—Commuters to and from East Boston today were forced to walk the tracks of the Boston "L" tunnel at Maverick sq. to make connections with rapid-transit trains when all streetcar travel into the terminal came to a complete halt during the northeast blizzard. INP by Joseph Parodi

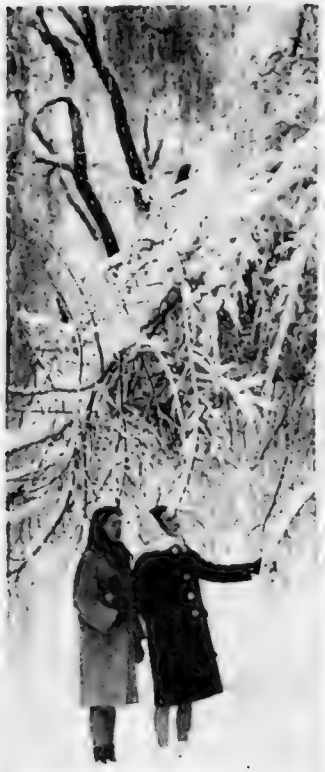

Nature's Mantle—Marguerite Marshall and Marie Curley, both of Milton, stop on Boston Common to admire the trees bowed under the white mantle which swept into Boston on the wings of a northeast blizzard.

Stranded—Jane and Mary Browne of Wyndotte st., Wellesley, spent the night at the Statler after being caught in Boston by the storm . . . and were lucky to find a table upon which to rest their weary heads. INP by Frank Turner

Going South—Mrs. Gladys Mace of Caribou, Me.; Mrs. Mildred Trondella of West Cheshire, Ct., and Mrs. R. C. Colcord of Lake Wales, Fla. (l. to r.), all bound for the South to be near their service husbands, were stranded with their babies all night in South Station waiting room when the storm cancelled their train.

Blanketed—This is what the camera of Photographer Harry Simard caught looking toward Boston Common and the State House from the corner of Winter and Tremont st. The wet snow, clinging to everything it fell upon, created pictures of beauty all over the city.

Snow Covered Trees Bow Low on Commonwealth ave., Near Berkeley st., Back Bay

End the War VICTORIOUSLY
Make the Peace PERMANENTLY
Bring Our Boys Home PROMPTLY

Who Tells Us What To Teach?

YOUR STATE Commissioner of Education, Julius E. Warren ($9000 per annum), officiates tomorrow as general chairman of a conference to discuss a program of education about Soviet Russia in our Massachusetts schools.

The conference is being held at Boston University but not under University auspices nor under auspices of the State Department of Education. Its sponsor is the Massachusetts Council of American-Soviet Friendship, Inc.

Teachers, students and librarians are invited to attend and receive teaching aids and hear what the speakers believe we should teach our children about Russia.

The speakers listed to tell our educators what we should teach our children about Russia include the following:

CORLISS LAMONT, chairman of the National Council of American-Soviet Friendship, Inc., advocate in 1934 of Socialism "as the only salvation of the United States—take it or leave it"; contributor to the New Masses; listed in The Red Network as having once written: *"It will take a long time to completely liquidate the church—the task cannot be undertaken too soon or too energetically."*

VLADIMIR KAZAKEVICH, writer for Rusky Golos, Communist Russian language newspaper in New York, constant speaker before groups of International Workers Order.

KIRTLEY MATHER, Harvard professor who in 1935 opposed the Teachers' Oath law, refused to take the oath but finally did under Harvard pressure; assailed from the pulpit in 1925 by Rev. Dr. John Roach Straton as one "who is alienating Harvard students from Christian ideals;" later assailed by American Legion for efforts to bring Harry Bridges here for a Harvard speech.

HENRY W. L. DANA, listed in The Red Network as a Communist, denied admission to England in 1932 because of Communist views, dismissed from Columbia during World War I.

DR. ALBERT C. DIEFFENBACH, one time editor of the Christian Register, who publicly declared in 1928 that neither Alfred E. Smith nor any other Catholic should ever be elected President. In 1931 he stirred up a religious controversy by stating Russia should be thanked if we now recognize "the economic as of equal worth with any other factor in religion."

PROF. DIRK J. STRUIK, M. I. T., who in 1941 opposed U. S. aid to Britain and wrote: *"Increased Fascism will be the only result of a British victory . . . I am convinced the mass of Germans have sound Democratic principles . . . What the United States should do is improve relations with Soviet Russia."*

NOW IT doesn't seem to us that these people are just the ones WE would choose—or that our commissioner of education SHOULD choose—to guide our teachers in the selection of any course on Russia for school curricula.

There are a great many people who wish to see our relations with Russia placed on a firm and friendly basis and a great many more who have admiration for the Russian armies now helping us defeat one of our enemies.

There may, indeed, be a need for the teaching of some Russian history in some of our schools—but let us take every precaution to assure its being FACTUAL HISTORY, not PROPAGANDA of American Communists. *THE GREATEST HARM THAT CAN BE DONE U. S.-SOVIET FRIENDSHIP IS ANY ATTEMPT TO INTRODUCE [illegible] DOCTRINE INTO SCHOOL [illegible]*

There are many fine people connected with the Massachusetts Council of American-Soviet Friendship [illegible] interested in promoting [illegible] relations between our country and Russia [illegible] business and science, and [illegible] the peace [illegible] will some [illegible]

There [illegible] State and nation [illegible] group [illegible] to the minds of youth

COMMISSIONER WARREN only recently sought unsuccessfully to have the Legislature repeal the Flag Salute Law

He allowed himself to be jockeyed into a [illegible] situation on that one. BUT THIS ONE LOOKS WORSE

He should be con[illegible] partment and the [illegible] of our municipal[illegible] Corliss L[illegible] H. W. L. Dana, what we [illegible] about Russia in our schools

If he isn't, we recommend his quick retirement.

On the Side By E. V. Durling

Distributed by King Features Synd., Inc.

Since we said "Adieu!"
There's been no one but you.
All I feel, all I do,
Is touched with thoughts of you.
But, oh, how long it seems, My Darling,
Since we said "Adieu!"
—DAPHNE DRAKE.

BECAUSE it is claimed dogs damage furniture and make a noise, all hotels in downtown Chicago have barred them. Or so I am informed. Some dogs may do damage and make a noise, but even the most unruly dog will not do so much damage as a careless smoker will by burning holes in blankets, sheets, carpets and furniture. The careless drinkers do their part, too. I have been in a lot of hotels that welcomed dogs and never yet lost any sleep because of one. But I have spent many a tough night because of a noisy party of card players or inebriates in an adjoining hotel room. The percentage of well-behaved dogs is much higher than that of well-behaved people. However, all Chicago hotels do not bar dogs. In fact, I know the Ambassador East, one of the finest and most luxuriously furnished hotels in the United States, does not bar them.

★ ★ ★

SAYS SHE: *"As to the suggestion that tying a walnut shell on a husband's back will cure him of snoring I am prepared to state there is nothing to it,"* writes a Chicagoan. *"It was claimed people only snore when lying on their backs. That when a man with a walnut shell tied on his back began to sleep on his back, the fact he had a walnut shell tied on said back would wake him up and thus stop or prevent snoring. My husband consented to let me tie a walnut shell to his back. When he went to sleep he soon turned over on his back and stayed that way. And snored as usual. However, I am still open to suggestions. I shall try anything once. Have you any more wild ideas on cures for snoring?"*

★ ★ ★

PASSING BY: Ruth St. Denis, Danseuse. Ruth, who admits she is 66 years old, is still going strong, and is scheduled for a series of dance recitals starting March 21. She still has her schoolgirl figure . . . Kay Stevens, cinema cutie now appearing in a road company of the stage production, "The Voice of the Turtle." When Miss Stevens is confronted with a problem requiring much thought she always stands on her head. She learned this from her father, Film Director Sam Ward, who believes standing on the head stimulates thought.

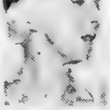
Ruth St. Denis

★ ★ ★

QUERIES FROM CLIENTS: Q—Was I right when I told my wife the distinguished Actress Katharine Cornell is the daughter of "Doc" Cornell who once managed the Star Theater in Buffalo? A—You were exactly right, Sir. If the little lady questioned the accuracy of your statement, make her buy you a stogie . . . Q—Here's an argument between two young old-timers. Was Will Rogers' first movie "Jubilo" or "Laughing Bill Hyde"? A—Haven't Will's film record handy, so can't definitely settle your argument. However, I would like to join in the discussion. I believe Will's first appearance in a feature film was in "The Headless Horseman," based on Washington Irving's legend of Sleepy Hollow. In this, Will played Ichabod Crane.

Katharine Cornell

★ ★ ★

SIDELIGHTS: Who said, *"No lady is a gentleman?"* He was wrong. Only yesterday I heard a young woman ask some people sitting near her: *"Do you mind if I smoke?"* She was a WAC lieutenant . . . In the postwar period the man shortage will be so acute that six to eight million women will be unable to get husbands. So states a pessimistic matrimonial expert. This is a dreary outlook for the bachelorettes. We suggest that single young women among our subscribers, who are worried as to getting a Grade A husband, pay close attention to the advice of our Mules & Men Department, which claims there are 87 ways for an intelligent girl to assure herself of getting a matrimonial mate.

★ ★ ★

ALMOST CONFIDENTIAL: *"Why do women over 50 persist in wearing high-heeled shoes?"* asks a New Yorker. *"These flighty elderly dames with high-heeled shoes are always tripping and hurting themselves. I like to see young women wear high heels. Makes them look snappy. But when a woman has passed 50 she should have sense enough to wear sensible shoes."*

★ ★ ★

NEW CLUB: Evelyn Virginia Douglas wants to start a club of people whose initials are E. V. D. She invites me to join. I accept. Now perhaps people whose initials are B. V. D. might want to start a club, too.

Copyright, [illegible] King Features Syndicate, Inc.
"She loves me . . . she loves me not . . ."

FAIR ENOUGH

By WESTBROOK PEGLER

Copyright, 1945, by King Features Syndicate, Inc.

TWELVE YEARS AGO, when Franklin D. Roosevelt was inaugurated for the first time on the bedizened pine scaffold on Capitol Hill, any act contrary to the old 'varsity spirit by a group of student athletes would have struck the people of the United States like the blow of a sawed-off pool cue.

Now it is just news conforming to the pattern of the day.

Westbrook Pegler

We had ideals then or illusions if you will.

Our government had been contaminated time and again. Professional foot-racing had thrived and died of its own poison. Prize fighting, as a sport or excitement, had had its alternating periods of prestige and disrepute. Baseball, still one of our purest institutions today, had been fouled, rescued, exploited, again betrayed and, finally, under Judge Kenesaw Mountain Landis, redeemed as a national treasure almost as significant as the Stars and Stripes.

★ ★ ★

MY CONTEMPORARIES will agree that the people were more deeply aroused by the infidelity of the erring members of the White Sox in the World Series of 1919 against the Cincinnati Reds than they were by the revelations, later, of the conspiracies of the Harding regime.

We had shuddered, shrugged and come through many crises of dishonest administration in local, State and national government.

But baseball was regarded as a national treasure and trust.

The men who conspired to throw the games were condemned to historic disrepute.

★ ★ ★

ALL THIS WHILE, however, and from the days of '98 when the troops came back from Cuba, our intercollegiate sport had been proceeding under a nasty attempt at compromise between honesty and deceitful pretense

Our great universities, public as well as private, resorted to practices which we called proselyting, recruiting and professionalism. Great educators, including clergymen who should have had a finer sense of honor and responsibility, would connive at bargains with young physical giants who thus were coasted through their classes with false scholastic ratings so that they were awarded degrees which they had not earned, in order that they might be kept eligible under the "rules" to play football.

They squinted at covert subsidies and salaries to young professionals hired for the purpose of advertising their schools and improving their own spurious distinction as educators.

The effect on a more and more cynical public was less harmful than the impression of their dishonesty on their own legitimate undergraduate students.

The students were teenies and twenties and inquisitive and wise, the girls as well as the boys.

They knew that their preceptors were hypocrites still. In those days we never entertained the thought that even a subsidized player would throw a game.

★ ★ ★

THOSE WHO condoned the collegiate sport system held that a little cheating and a little more cheating was only an amiable folly which well justified itself in the fine new buildings, the athletic equipment, the swimming pools and other substantial profits of a [illegible] example to the young

I find that some demand the voters of today have the same mental attitude regarding personal graft in office masked as legitimate earnings toward the bribery of voters by relief grants and the extortion of enormous campaign funds for the ruling party through compulsory assessments levied on men and women who may be thrown out of work for failure to pay

Look what we got in return: Social Security, bank insurance and collective bargaining.

★ ★ ★

IN THE BEGINNING I [illegible] Roosevelt's first [illegible] almost [illegible] promises, his [illegible] platform and [illegible] purpose. A [illegible] were wronged

Never [illegible] government [illegible] on the young men and women [illegible] United States [illegible] is reflected [illegible] a group of young college players involved in a basketball conspiracy

This is not a new feat. Only the field is new and these pioneers can point to high example

Isn't public office sometimes a kind of racket? Isn't unionism often a racket?

Why then should 'varsity athletics be sacred? [illegible]

Hollywood . . . By Louella O. Parsons

Distributed by International News Service

HOLLYWOOD, Feb. 9—Rumors that Kay Francis has been very ill in New York have been greatly exaggerated. In fact, she's back now and hard at work at Monagram on her first picture.

Kay, as you may remember, is to produce "Divorce" and will play the heavy in it—the woman who steals the husband away from his wife and children. Bruce Cabot has been signed to play opposite her.

Kay Francis

Bruce, by the way, hasn't yet talked to his friend, Errol Flynn, on account of Errol's not talking to any of his friends, but doing an awful lot of talking at the cocktail parties in New York. He and Fred McEvoy are leaving for Florida, while Nora Eddington continues to remain with the baby in Mexico City.

★ ★ ★

I THINK, WITHOUT ANY doubt, Ann Revere is one of the finest actresses on the screen. I thought so when I saw her in "Song of Bernadette," and again in "National Velvet." Both times she played a mother role. Now Otto Preminger has cast her in a part he believes is the most important of any in her career. She plays the older sister in "Fallen Angel," the Marty Holland novel. Again it's a mother role, for she takes care of her beautiful younger sister. She's really becoming typed as a mother, but in this case I think we cannot but approve.

★ ★ ★

JOHNNY WEISSMULLER better start counting his calories this minute. Come May—or thereabouts—he leaves with the Bill Pine-Bill Thomas company for New Orleans to make "Swamp Fire" right on the spot. It's a romantic story of the Modern South (as Joe E. Brown calls it), with Johnny playing a river pilot.

★ ★ ★

THE RESEMBLANCE between Betty Grable and little June Haver, with their identical make-up for "The Dolly Sisters," is striking. Of course, little June is smaller, more slender, but she's had her hair made the same color as Betty's. I watched them rehearse a number they were supposed to do for Oscar Hammerstein, and it was very effective—a song and dance routine, which was to be shot the next day.

★ ★ ★

CONSTANCE DOWLING, from whom Samuel Goldwyn expected such big things after she made her debut with Danny Kaye in "Up in Arms," is now on the Paramount lot. She'll have the second femme lead in "The Well-Groomed Bride," starring Olivia de Havilland and Ray Milland. Connie's sister, Doris, a pretty brunette, is also on the Para lot and has just finished "The Lost Weekend."

★ ★ ★

SNAPSHOTS OF HOLLYWOOD COLLECTED AT RANDOM: Most of Eleanor Parker's telephone calls these days go to Bobby Anderson, who used to be seen often with Faye Emerson before she married Elliott Roosevelt; Rosalind Russell suffered a black eye in an automobile accident, as well as a bump on her head, but thank goodness it wasn't more serious; Mr. and Mrs. John Nicholas Brown (the was once known as the richest boy in the world) are looking Hollywood over; Ala . Marshal is improving and it won't be long before he returns to the screen.

★ ★ ★

JOHNNY PAYNE has a terrific beef. He says he's never seen his bride, Gloria De Haven, on the screen and so far he hasn't been able to get a print of "Two Girls and a Sailor." He wants to see her; Victoria Elizabeth James gave both her parents, Betty Grable and Harry James, a terrible scare when she ran a temperature of 104. She's getting better now. It was just a cold; Jan Clayton has gone to New York to discuss the top femmine role in "Carousel," the musical version of "Liliom," for the Theater Guild; Raoul Walsh is in New York to take a look at some plays; Colette Lyon has just received word that her brother was wounded in action and is now in a French hospital; Fred Sammis, editor of Photoplay Magazine, arrived today. He will be joined next week by Mr. and Mrs. O. J. Elder and Mr. and Mrs. Carroll Rheinstrom, owners of the magazine, and many things are planned for them; Sir Alex Korda, who went directly from the hospital to Palm Springs, leaves any day now for Europe; the Lucius Boomers are due here the 22nd. They want to have a look at "Weekend at the Waldorf." That's all today.

Washington Scene By George Dixon

Distributed by King Features Synd., Inc.
Reproduction Prohibited

WASHINGTON, Feb. 9—Until recently the young and lissome WAVES who are housed at WAVE Quarters "A," 18th and G sts., N. W., were quite uninhibited about how they ran around the place, particularly in the evenings.

They would roam the upper corridors clad in far less than regulation uniform. They'd dash from the showers to answer the telephone with the same sang froid, often not bothering to grab a towel.

Naturally, I did not get this at first hand, but it is not open to question because any number of the young ladies residing there assured me of its truth.

Anyway, it was perfectly all right for the WAVES to prance and caper in this manner because there was not a male in the entire establishment.

But — suddenly — all this changed.

A man moved in!

★ ★ ★

WAVE QUARTERS "A" is eagerly sought as a living barracks by the young ladies because it is handy to the downtown area, and also to the Navy Building at 18th st. and Constitution ave., which is only four blocks away. When a WAVE manages to get bunked at quarters "A" she hates to leave, because the other barracks are way out in the outskirts.

Consequently there was great indignation a couple of months ago when 24 WAVES were given peremptory orders to vacate their quarters on the eighth floor, or "Eighth Deck" as it is known, just to be confusing and nautical.

Incidentally, this "Eighth Deck" business reminds me of the scene in the great musical "Of Thee I Sing" in which the sailors call upon the Secretary of the Navy to complain:

"We want you to stop those bells. We want to know what time it is—just like anybody else!"

★ ★ ★

ANYWAY, the 24 WAVES, protesting as loudly as they dared, were moved out. And those who remained on Eighth Deck were given stern admonition as to their undress behavior in future.

They were told, in no uncertain terms, to make sure they were adequately clad before stepping into the corridors. No more running around like Gunga Din.

They were informed they had to be circumspect because—they might bump into Capt. Herbert Underwood!

★ ★ ★

IT SEEMS Capt. Underwood, former commanding officer of the WAVE Midshipmen's School at Smith College, Northampton, was assigned to Washington with the Potomac River Naval Command, which takes in all the territory hereabouts.

Well—like a good many others before him, not excluding Congressmen, he discovered we had a housing shortage. In other words, he couldn't find a place to live.

So, finally—in desperation—he had to move in with the WAVES!

★ ★ ★

I DO NOT KNOW, of course, how Capt. Underwood feels about his new abode, but it must be nice and roomy. After all, he has space that once was enough to house 24 girls.

The only additional item I have on the subject is that the WAVES remaining on Eighth Deck have coined this slogan:

"Ship on the old bathrobe, Dearie. You might run into Capt. Underwood!"

★ ★ ★

ONCE UPON a time when Secretary of the Interior Ickes fell out of bed and was confined to his home for a few days I did something nice for him. I published his private home telephone number so people could call and relieve his loneliness.

I was never adequately thanked by Mr. Ickes but it has not discouraged me from doing good deeds. Today, I am going to do something equally nice for Undersecretary Abe Fortas, the in-the-Navy-and-out fellow who is really running the Interior Department these days.

Mr. Fortas has checked into the Statler Hotel. Just go to room W-866 and knock!

Copyright, 1945, King Features Syndicate, Inc.

"It's a genuine wild Siberian wolf, Madam!"

George Holland
Boston After Dark

IN 1940 (the spring of) the great Tallulah was visiting Boston, as she is again . . . Miss Bankhead is here this time as the star of a new play, "Foolish Notion" . . . Three of La Bankhead's foibles on her previous visit remain as vivid recollections of this department.

★ ★ ★

TALLOOH was all-out for Finland then . . . And she wasn't going to take a drink until the Russian Bear was sent his way, nursing his wounds . . . Tallulah made a crusade of her love for little Finland, and worked hard at making converts . . . One night she actually cried over Finland's travail . . . Miss Bankhead had a monkey and a midget in her entourage that time.

★ ★ ★

THE MONKEY turned out to be a savage little beast with an unpleasing custom of leaping on a guest's shoulder, and encircling the person's face with his arms so that its jaws came close to the eyes . . . The midget was a nice little chap and Tallooh was so insistent that he was a great artist, the Cocoanut Grove booked him as star for the weeks his famous sponsoress was playing Boston. Miss Bankhead didn't miss a night at the Grove while she was in town . . . Neither the midget nor monkey is in her entourage this time.

★ ★ ★

FRED ALLEN has gained eleven pounds in the time he has been resting from the ordeal of creating a once-a-week radio show . . . The Allen net income will not show too much of a decrease either . . . Fred was in the 95 per cent bracket; i. e., he gave to Uncle Sam's revenoocers all of his wages save the 5 per cent the law allowed him to retain . . . The great showmanship of the former Boston boy has prevailed in his absence from his regular Sunday night spot.

★ ★ ★

FOR INSTANCE, with a return to the airwaves as a "regular" impending, Fred has been appearing as "guest-star" on other programs . . . Sunday night, he appeared on Benny's program with his wife, Portland Hoffa. (They were great) . . . The applause which greeted them both must have convinced Mr. Allen that his welcome, when he returns in a few months to be "ether," will establish his rating at its old-time high.

★ ★ ★

CAPT. JACK HERBERT of the Marines leaves for active duty after five weeks' leave at his New Bedford home . . . Dick Maloney, the light heavyweight member of the South Boston battling Maloneys, is hospitalized in Italy with wounds again, and for the third time in a year . . . His brother (and former heavyweight contender) Jimmy, is on the West Coast . . . Mrs. Hope Stevens, wife of Lt. Harry Stevens, USNR, (of the catering family of Stevenses), landed in Boston for a brief visit with her sister, Mrs. Frank McCarthy of Medfield, and she was one of the two beautiful blondes squired by Joe Burke, the Boston radio distributor, at the Music Box . . . The other blonde was Miss Hope McCarthy, Mrs. Stevens' niece.

★ ★ ★

REMEMBER Hedy Lamar and the foreign accent which sounded so incongruous among the Boston broad a's (Hollywood version) in "H. M. Pulham, Esq."? . . . Well, reports have filtered out of the Beverly Hills salons for some months now purporting to show the lustrous Hedy as the wide-eyed pupil of her husband, John Loder . . . "Experiment Perilous," the movie made from Margaret Carpenter's first novel, proves that the tutor-pupil status of the Loders is the real thing . . . Hedy's accent now is definitely British . . . Except with her "w's" . . . These are still haunted by Hedy's native tongue and its inability to make an English "w" sound like anything but a "v" . . . However, Hedy hasn't changed in appearance, which is something.

The Hero's Badge

THE WAR DEPARTMENT has announced that there will be no change in the design of the lapel button issued to honorably discharged veterans of this war.

Previously, Mrs. Eleanor Roosevelt, wife of the President, and several members of Congress had publicly criticized the emblem as being indistinct and difficult to recognize.

But the War Department, with thousands of buttons on hand for immediate distribution, resolved to reject the adverse comment in favor of quickly getting the badge of distinction to the men who have earned the right to wear it.

AND THEY SHOULD WEAR IT, PROUDLY AND WHEREVER THEY GO.

Moreover, all Americans should learn to recognize and honor it.

The lapel button is a lifelong military uniform.

It replaces the khaki, green and blue of active service.

It proclaims that its owner has faithfully discharged the weightiest duty of citizenship in time of national peril.

It signifies the whole mighty World War II and the noble aspirations of a singularly idealistic country striving for decency in a world made dark by Totalitarianism.

It betokens memories of separation from family and friends of perilous experiences on land, at sea and in the air, and of heartaches and heartbreaks that never may be revealed.

The honorable discharge insignia is a simple thing, just a gold plated elastic circle enclosing an eagle with outstretched wings.

BUT WHAT IT TYPIFIES IS AS BIG AND AS INSPIRING AS THE HEART OF THE MAN WHO DID NOT HESITATE TO RISK EVERYTHING, INCLUDING HIS LIFE, FOR A BETTER, HAPPIER WORLD.

Honor the discharge button.
Salute it reverently and gratefully.
For it connotes a hero.

Fashion Perfume Special for Valentine Gift Beauty

MULTIPLY your pet backlog dress with the simple addition of a pretty yoke like this and give it a new lift. What could be fresher for spring than white pique swirling with eyelet ruffles? Tiny butterflies are caught at either side of the square neckline, centered with a tiny pearl button. Necklines have meaning in the new fashions.—R. M.

By RUTH MUGGLEBEE

NEWEST WAY to say three old, old words is, of course, via perfume. For, love makes poet of the mutest swain! Ever since the Middle Ages when ladies held "courts of love" around Feb. 14 . . . and infatuated swains flocked to pay tribute . . . men have been palpitating "I love you" in a thousand poetic ways through lacy hearts and flowers and beribboned valentines to the lady adored.

Through the ages there have been no defter words in the cause of love than those whispered by the perfumes of one creator . . . prince and poet of great perfumers. Within the golden liquid of his famous fragrances . . . he imprisons forever the fascinating moods of ladies in love.

One is expressive of the gentle tenderness of a great lady . . . in another, elusive mystery of a woman's charm . . . in still another, the vibrant, tremulous song in the heart of a woman deeply in love . . . and lastly, the wayward moods of the eternal coquette. So handy for the senses . . . so swift to capture the heart . . . So deft in saying "I love you" . . . little wonder, then, that these perfumes are the favorites of modern swains to express the poetry of the heart.

Special for Valentine 1945 . . . this day of days set apart for true love . . . he has created a two-fold way for a man to whisper these old, old words of endearment. Nestling in a gleaming translucent box are two little bottles of perfume . . . held sweetly captive by a valentine web of ribbons and hearts and net.

One bottle . . . holding the golden drops of exotic stimulation . . . whispers to the beloved: "I adore you because in you lies the eternal coquette" . . . And, the other bottle seems to say: "I love you tenderly because in you lies all the gentle softness of eternal woman."

For the two moods of femininity . . . this double valentine . . . paying double tribute to the beloved . . . is a fitting and ever-so-right remembrance to keep hearts young and gay.

For the names of these perfumes or the special double valentine box, phone the Beauty Dept., LIBerty 4000, or write me, care of the Boston Evening American, inclosing a stamped, self-addressed envelope.

QUEEN OF HEARTS is a high trumpy card even in the game of love . . . and on Feb. 14 . . . queens will hold complete sway over ardent and romantic swains. For a new way to say those three, old, old words . . . "I love you" . . . perfume is the fitting tribute . . . especially the kind described today. Warner Star Joan Leslie would rate high in any hand.

My Day

By Mrs. Eleanor Roosevelt

NEW YORK, Thursday—Yesterday was a day of pure relaxation. I lunched with some old friends and enjoyed it very much. I spent an hour with our old friend, Maj. Henry S. Hooker, who is gradually going through his period of convalescence at home. In the evening Mrs. Morgenthau, who had spent the day trying to get things for her new apartment in Washington, Miss Thompson, who had been busy going through mail which she hoped some day I would work on, and I went to the play. This was a second evening of pure joy—a salute to American folk and popular music called: "Sing Out, Sweet Land!"

Alfred Drake, Burl Ives and the whole cast, in fact, are very good, and the music takes an old-timer like myself back through the years. We three are all old enough to enjoy every minute of it, and we are still young enough to like the modern things as well; so the whole evening was a grand success.

Tonight I have a speech to make for the Knights of Pythias, and the weather is anything but propitious. At the moment it is snowing hard, but I have a feeling that I shall enjoy being out in the snow this afternoon.

* * *

WE HAVE BEEN seeing so much in the papers lately of our need for nurses, and sometimes I imagine the nurses have thought we sounded rather critical of them. A few days ago I received a letter from a mother whose daughter is a second lieutenant in the Army Nurse Corps and who has spent her third Christmas in some cold camp in Europe. At home she made $50 a week and her food. But her brother went into the Army, and so in '42 she went in, too, accepting the munificent salary of $80 a month. That has gone up a bit, but she has worked for it! She started in England, went to Africa and Sicily, and since last October has been in France.

"Their unit always arrives first, when they must live in ice-cold tents or barracks, wash out of their helmets and wade through the mud," writes her mother. "Last January she nearly died of pneumonia. This time, when reaching France, she was again in the hospital with a severe cold."

She was offered a leave to come home, but once in France she hoped to see her brother and so refused.

Her mother has painted a picture of a very fine young woman, a widow, 38 years old, and I think that some day these women who look like angels to the wounded men will get not only the praise which is their due, but recognition, promotion and decorations in addition to esteem from their fellow citizens at home.

Copyright, 1945, by United Feature Synd., Inc

Peanut Recipes That Help Ration-Pressed Tables

By MARTHA LEE

RATIONING may have cut down on your meat, butter and sugar supplies, but don't despair. Peanut butter, one of the items on the government's no-point low-point program will carry you over many a tight spot. Peanuts are high in fats, protein and carbohydrates and make an ideal meat stretcher. As a matter of fact, they play an integral part in any meal since they are a basic food crammed full of valuable health-giving qualities, filling the body's energy needs which in turn increase body-heat.

They're inexpensive, too, plentiful and versatile, and they can be used in any part of the meal from soup to dessert.

HASTY CASSEROLE

1 cup chopped corned beef (or chopped leftover roast)
2 cups diced potatoes
1 cup salted peanuts, chopped
1 cup canned peas
1 cup chopped celery
2 tbsp. chopped pimento
1 tsp. salt, if desired
¼ tsp. pepper
2 tbsp. butted, margarine or drippings

Melt fat. Place all ingredients in pan. Cover. When steaming throughly, reduce heat to simmering point and cook 45 minutes. Serve with hard rolls and chopped vegetable salad.

BAKED STUFFED HAMBURG

1½ lbs. ground steak
4 tbsp. parsley *2 tsp. salt*
4 tbsp. minced onion
4 tbsp. bacon, ham or other fat
½ cup water

Mix ground steak, onion, finely chopped parsley, salt, fat and water. Place half of mixture in a shallow greased pan. Add the stuffing. Arrange other half of meat mixture over the stuffing. Bake in a preheated 350 deg. F. oven for 1 1-4 hours.

PEANUT STUFFING

½ to 1 cup stock (beef or chicken)
1½ cups fresh bread crumbs
⅔ cup salted peanuts, ground
2 tbsp. shortening
1 tsp. salt, if desired
1 tsp. onion juice
Mix all ingredients

PEANUT BUTTER APPLE PUDDING

6 apples
¼ cup water
1-3 cup flour
3 tbsp. shortening
¼ cup sugar
¼ cup peanut butter
1 tsp. spices (optional)

Slice apples. Arrange in a buttered baking dish. Add the water. Combine other ingredients. Blend until a crumbly mass. Spread over the apples. Cook in 375 deg. F. oven for 45 to 60 minutes. Serve with chopped salted peanuts and a pitcher of sour cream.

OLD FASHIONED SYRUP-PEANUT COOKIES

½ cup shortening *1 cup syrup*
2 tbsp. warm water *1 egg*
3 cups flour
1 cup raisins (optional)
1 cup salted peanuts
½ tsp. soda *½ tsp. cinnamon*
2 tsp. baking powder
½ tsp. allspice *¼ tsp. cloves*
½ tsp. salt, if desired

Mix shortening, syrup and water. Add beaten egg. Dredge raisins and peanuts with 1-4 cup flour. Sift dry ingredients together. Combine mixtures. Add dredged peanuts and raisins. Let stand 10 minutes. Drop on well greased cookie sheet. Bake in a 375 deg. to 400 deg. oven 10 to 15 minutes.

Spring Styles Have Wings

By BETTINA BEDWELL

WINGS for the ladies are part of the spring style plan of some of the famous designers. They have to watch their step in putting wings on our dresses, of course, because the restrictions of L-85 don't allow them much leeway. But they manage. Quite a lot of the prettiest dresses have winglike effects at the shoulders, which gives them quite a heavenly aspect.

Madame Eta, one of our good dress designers, likes to put wings on her simple black dresses, and how she does it is shown in her model which is sketched. The tucked ruffles that make the wings are set on at the back of the sleeves, as you can see. This is a black crepe dress with a tucked neckline, and a softly flared skirt.

A cluster of wood violets set at the waistline makes a flash of color, and white gloves and hat give lightness to the effect.

Rationing Timetable

MEATS, FATS, ETC.

Book 4 red stamps Q5 through S5 good through March 31. Stamp T5 through X5 good through April 28. Stamps Y5, Z5 and A2 through D2 good through June 2.

PROCESSED FOODS

Book 4 blue stamps X5 through Z5 and A2 and B2 good through March 31. Stamps C2 through G2 good through April 28. Stamps H2 through M2 good through June 2.

SUGAR

Stamp 34, in Book Four, good for five pounds, expires Feb. 28. Stamp 35, good for five pounds, expires June 2. Another sugar stamp scheduled to be validated May 1.

SHOES

Book 3 airplane stamps 1, 2 and 3 valid indefinitely; OPA says no plans to cancel any.

GASOLINE

14-A coupons good everywhere for four gallons through March 21. B-5, C-5 and C-6 coupons good everywhere for five gallons.

FUEL OIL

Last year's 4 and 5 coupons and this year's period 1, 2, 3 and 4 coupons valid in all areas. All stamps good throughout current heating season.

The Correct Thing

By ELINOR AMES

DON'T APOLOGIZE—It is no longer considered necessary to remove one's glove or apologize for it when one shakes hands. The expression "Pardon my glove" is not good form.

"My furnace man's there on the Wall"

Let a thermostat "tend furnace" for you—Now available without priority—See your Anthracite Dealer

A THERMOSTAT IS ONE OF THE SIMPLEST DEVICES ever invented for keeping a house comfortably and evenly warm. You set it for the temperature you want, day or night. This precision instrument then *automatically* operates the furnace draft, and holds the room to exactly that temperature. You save fuel—and you save many trips downstairs.

ANTHRACITE DEALERS AND PRODUCERS WORK WITH UNCLE SAM. The Government Distribution Plan developed by and working through the co-operative efforts of Government, the Producer and Dealer, has assured you and your neighbors of equitable deliveries of the Anthracite you need. Your dealer has been the key figure in making this plan work so successfully.

MILLIONS MORE TONS OF ANTHRACITE ARE BEING MINED THIS YEAR, despite the war shortage of over 18,000 miners. But the Government is asking you to conserve this vital fuel as much as possible to make sure it goes 'round. Ask your dealer for the Anthracite Conservation folder that will tell you how to get more heat from less coal.

ANTHRACITE

THE MODERN FUEL

ANTHRACITE INDUSTRIES, INC., 101 PARK AVENUE, NEW YORK 17

If Your Nose Fills Up

—Spoils Sleep Tonight

A Few Drops Make Breathing Easier—Invites Restful Sleep

You'll like the way Va-tro-nol works right where trouble is to open up nose—relieve stuffy transient congestion. (Also grand for relieving sniffy, sneezy, stuffy distress of head colds.) Follow directions in folder.

VICKS VA-TRO-NOL

Veterans' Friend

By JAMES F. McENANEY

Q—Does a cadet nurse rate a star in a service flag? I. W., Nashua.

A—No, not until such time as she enters service as an Army or Navy nurse.

Q—My son has been killed in action in France, June 6. Where can I write for his personal belongings? C. P., Manchester.

A—Write to Personal Effects Bureau, Quartermaster Depot, Kansas City, Mo.

Q—If a dependent mother receives a $15 pension from a son killed in action, can another son now entering the service file for family allowance? B. M., Concord.

A—Yes, if the mother is dependent upon the son now entering service for substantial or chief support, he may file application for family allowance on her behalf.

Q—Where are war bonds issued for the men overseas? H. C., Boston.

A—If the man has been buying bonds by allotment of pay they are issued by Army War Bond Office, 366 West Adams st., Chicago, Ill.

Q—Will the government guarantee payment of commercial insurance premiums for a soldier? M. K., Allston.

A—The United States will guarantee the payment of premiums while the insured is on active duty with military or naval forces, providing application is filed to bring the policy under the Soldiers and Sailors Civil Relief Act. The face value of the policy (or policies) may not exceed $10,000.

Q—My husband was killed in action. I have one child. What pension will I receive? M. A., Brookline.

A—If death occurred in line of duty you will receive $50 per month plus $15 for the child.

Q—I had a new baby in October but didn't get a copy of the birth record until November and I filed right away for family allowance. Will I get it for the month of October? J. P., Roslindale.

A—Yes, when an application is already in effect for wife of the soldier and then filed for the child, it is effective the month of birth even though filed at a later date.

Q—What amount of allotment does a divorced wife of a soldier, with one child, receive? C. C., Jamaica Plain.

A—If the divorce decree specifically awards alimony, support or maintenance for the divorced wife she receives the amount awarded by the court, up to $42; if no support is awarded by court she receives nothing. The child receives $30 if payment is made for the wife, or $42 if no payment is made for the wife.

Yes, men—there's nothing like owning a fine diamond! It gives you security—makes you feel and look prosperous. Yields dividends in pleasure and profit! Smart, massive settings to enhance the dazzling beauty of your diamond!

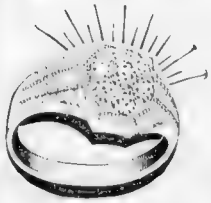

3½-CARAT *Appearance*

$250 SPECIAL!

Sport its 3½-carat, $900 appearance! Amazing new way of setting diamonds to bring out maximum brilliance and dazzle! Looks like a million!

- **TAX INCLUDED!**
- **CASH! BUDGET! WEEKLY, MONTHLY!**
- **Open Sat. and Mon. Nites**
- **Mail Orders Filled**

WASHINGTON Jewelers

365 WASHINGTON ST.

Diamond Merchants for 60 Years

COLEMAN'S *Fashion Shop*

TREMONT STREET, BOSTON

HEART BEAT

VALENTINE PRETTY JUNIOR COLONY PASTEL

$8.95

Flirtatious eyelet embroidered ruffles are pastel dyed to match the rayon dress. The Valentine pocket's as current as a teletype news flash.

Junior Colony—Fourth Floor

RE-UPHOLSTER Your Living Room

A complete factory job. Your old living room suite is entirely rebuilt and carries the Osgood guarantee of superior workmanship and complete satisfaction. Check these important features:

- Moss and Cotton filling
- Springs Reset and Retied 8 ways
- Springs Replaced where necessary
- Cushions Rebuilt
- All New Covers
- Frames Repaired, Braced and Refinished
- All outside seams hand-sewn
- Reversible Cushions
- Custom Tailored Throughout
- Suite called for and delivered

Wide choice of covers, including Tapestries, Velours, Brocatelles, Boucles, and Doeskins. Your choice of colors. Let us have our decorator representative call at your home.

When in Doubt Buy of

Osgood FURNITURE COMPANY

AMERICAN OWNED AND MANAGED

744 Washington Street, Boston

PHONE HAN. 9330 OR MAIL COUPON

OSGOOD FURNITURE CO.
744 Washington St., Boston
Please have your representative call with samples of coverings. This does not obligate me in any way.
NAME
ADDRESS

LIMITED TO WITHIN 50 MILES

In the Armed Forces

Good news for three families of Massachusetts members of the 26th Division in Luxembourg was announced in the Jan. 26 Grapevine, the YD's front-line newspaper.

T5 Benjamin Swift, 328th Inf., winner of the Silver Star for devotion to duty as a medical aid, though twice wounded, is on his way to Aldenville, on a special 30-day furlough. Coming, too, are T-Sgt. Francis Georgia, of Ludlow, four times wounded and holder of the Bronze and Silver Star, and S-Sgt. Robert C. Wiltshire, of North Weymouth, five years in the Army.

★ ★ ★

John Daly, S2c, of 227 L st., South Boston, has completed recruit training at Sampson.

★ ★ ★

Capt. Karl S. Herendeen, Jr., 91 Newtonville ave., Newton, has been assigned to Field Artillery school faculty, Ft. Sill, Okla.

★ ★ ★

Radio operator of a Fifth Air Force troop carrier plane, S-Sgt. Michael Ardita of Bath, Me., has been awarded the Air Medal.

★ ★ ★

Lt. Robert H. Brown, son of Mrs. Florence P. Brown, 52 East Springfield st., Boston, has been awarded an Oak Leaf cluster in lieu of a second Distinguished Flying Cross. A Mustang fighter-pilot in Italy, Lt. Brown shot down a German FW-190 over Czecho-Slovakia in a whirlwind cloud battle protecting a flight of B-24's attacked by 40 enemy planes. Lt. Brown got his first Flying Cross for knocking off three Messerschmitts. He now has a score of seven, with 13 more destroyed on the ground.

★ ★ ★

Pvt. Paul H. McIver, son of Mr. and Mrs. L. A. McIver, 60 Holbrook rd., Wollaston, is now stationed at a bomber base in Corsica as a chemical warfare serviceman. He has been overseas two years.

T-5 Angelo M. Lopilato, 89 Minden st., Jamaica Plain, member of an aviation engineer battalion in Italy, is serving his 30th month overseas.

★ ★ ★

Willard H. Smith, son of Mr. and Mrs. Harry L. Smith, 31 Edgeworth rd., North Quincy, has been promoted to 1st Lt. with a B-24 Liberator group based in Italy.

For his determination in face of probable death in a flaming plane, the Distinguished Flying Cross has been awarded to Lt. Ralph D. Eames, 14 Beacon st., Hyde Park.

Lt. Eames was at the controls of a C-47 transport loaded with paratroopers over Holland last September when flak riddled his gas tank. He kept going, dropped his human load in the right spot and abandoned his plane only when flames raced into his cabin. Lt. Eames won the Air Medal during airborne operations over Cherbourg peninsula.

U. S. Has Supply Plan for France

WASHINGTON, Feb. 9 (AP)—The United States handed French plenipotentiaries tonight a proposal for an overall supply program unofficially estimated at about $2,500,000,000.

The proposal, submitted to Jean Monnet, top economic envoy for the French Provisional Government includes lend-lease and reciprocal-aid agreements.

In a statement issued by the State Department no mention was made of how much of the total supply program would be based on lend-lease and reciprocal-aid and how much was to be placed on a cash-and-credits basis.

Summerfield's

Spectacular Clearance!

• NO CHARGE FOR
• BUDGET TERMS!

1/3 OFF!

LADIES' COATS
Formerly $34.50 to $85
$23 to $56.66
Furred and Untrimmed!

FUR COATS
Formerly $99 NOW $66
Formerly $119 NOW $79.33
Formerly $139 NOW $92.66
20% Federal Tax Included

• GIRLS' REDUCTIONS! 1/3 OFF on Logging Sets, Teen Age Coats!

Men's Values!
O'COATS & SUITS
Amazing values! Warm, sturdy clothes for long, smart wear!
19.95
Easy Terms! Pay Later!

• BOYS' REDUCTIONS! Mackinaws, Logging Sets, Coats, Suits!

Summerfield's
727 WASHINGTON ST.
Cor. Stuart St.
Open Sat., Mon., Wed. until 9 P. M.
Other Stores in:
WATERTOWN—234 Mondays PM.
Manchester, N. H.—872. 9-ins PM.

SCHENLEY
Reserve
America's Largest Selling Whiskey

No wonder SCHENLEY Reserve is America's *largest selling* whiskey! For its "Sunny Morning Taste"... as light and bright as a perfect morning... wins new friends every day!

Its mellow, rich flavor is the result of *quality* fine pre-war* whiskey blended with choice American grain neutral spirits. Why not help yourself to that "Sunny Morning Taste"... soon!

♫ MELLOW AND BRIGHT AS A SUNNY MORNING ♫

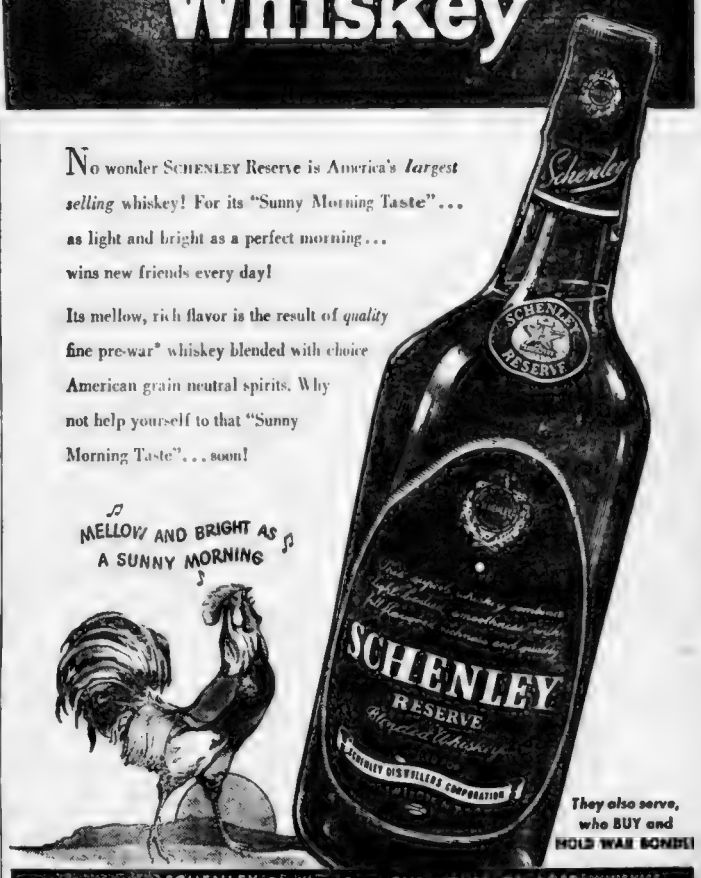

They also serve, who BUY and HOLD WAR BONDS!

A Product of SCHENLEY Distillers Corp. THE HOUSE OF GOOD WHISKIES

*BLENDED WHISKEY 86 PROOF. THE STRAIGHT WHISKIES IN THIS PRODUCT ARE 6 YEARS OR MORE OLD, 40% STRAIGHT WHISKEY, 60% GRAIN NEUTRAL SPIRITS. SCHENLEY DISTILLERS CORPORATION, NEW YORK CITY

Heroes Honored With Roses

OSWEGO, Mich., Feb. 9 (AP)—This community of 3000 persons, which has shared heavily in the casualty lists, maintains a novel memorial to its war dead—because one of them loved and worked with roses.

When Lt. (j.g.) Frank Kleinbrink, who cultivated roses from boyhood, was lost in the North Atlantic nearly two years ago, his picture was placed in a downtown window and his parents decorated it with his favorite flower.

Out of that incident came the custom of placing the picture of each succeeding casualty in the window in a wreath of roses.

Drawn by GHG Copyright, 1945 King Features Syndicate, Inc

"Never mind the description, Ma'am. If you're willing to take him, he MUST be yours!"

5 Million Pints Hub Plasma Goal

Faced with the third largest blood plasma and whole blood quota in the country, Red Cross officials launched an all out drive today at the behest of National Chairman Basil O'Connor for donors to fill the Boston quota of the 5,000,000 pints of blood demanded by Army and Navy surgeons for 1945.

Since its inception in February, 1941, the Red Cross Blood Donor Service has collected 11,024,015 pints of blood, O'Connor stated. Commenting on this announcement, Chairman Alan R. Morse of the Boston Center said:

"Boston has had its share in the national success which Chairman O'Connor announces. Having had assigned to it the third largest quota in the country, the Boston Red Cross Blood Donor Center in 1944 stood third among the nation's 10 leading centers in attained quota obtained. Boston also has to its credit the third largest total of pints of blood collected since the inception of the Blood Donor Service."

HEDLUND FUNERAL SET

WILKES-BARRE, Pa. (AP)—Francis P. Hedlund, internationally known sculptor, who died at his home here after a long illness will be buried tomorrow in Worcester, Mass.

Dorchester Man Dies in Plane Crash

Francis Warren Grinnella, AM 1c, of Leyland st., Dorchester, was one of four Navy men killed in the mid-air crash of a four-engined Army transport plane and a Navy twin-engined bomber near Key West, Fla., Wednesday.

Advertisement

NO ASPIRIN FASTER

than genuine, pure St. Joseph Aspirin. World's largest seller at 10c. The big 100 tablet size costs only 35c. And there's no aspirin better, none surer, no matter what you pay. So why pay more? Why accept less? Demand St. Joseph Aspirin.

Before-Easter Specials for **Feb. and March!**

1c SALE

This is the Ideal Time to have your Permanent.

Take advantage of these before-Easter specials!

CHILDREN'S SPECIALS—UP TO 15 YEARS

$5 Cream Permanent . . 2 for $5.01

$6 Oil Permanent . . . 2 for $6.01

$20 COLD WAVE . . . . . 2 for $20.01

$15 GABRIELEEN with ADEPSOL 2 for $15.01

$15 COLD WAVE . . . . . 2 for $15.01

$10 EUGENE with OIL . . . . 2 for $10.01

$8.50 CONNIE'S SPECIAL . . . 2 for $8.51

• *Customers Must Come Together* •

Machine or Machineless for all types of hair

CONNIE'S BEAUTY SHOPPE

1984 Dorchester Ave.
Tel. TALbot 4219
Only 15 min. from Park St. under. Ground car. from Ashmont Station.

OPENING SOON!
A New Connie Shoppe at 555 Adams St., Dorchester

• MASS. •
STATE BONDED

FUR SALE

• Supervised and •
Conducted Under Mass. State Law

SKUNK DYED CONEY
BEAVER DYED CONEY
• INCLUDING •
• BRAND NEW •
PERSIAN LAMB
MUSKRATS
MINK COATS
Sheared BEAVERS
Silver RACCOONS
Etc. Hundreds of others
$54
($72 to $100 and up Tax Included)
YOU SAVE ½ OR MORE

ALSO JACKETS, SILVER FOXES, SCARFS

CASH OR CREDIT

MANY OF THESE WERE MADE TO SELL FOR AS HIGH AS $1250

THESE are GRAND NEW 1945 special, exclusively tailored, distinctively designed BONDED FUR COATS and JACKETS, SILVER FOXES, SCARFS, ETC., foreclosed from our PERSONAL FINANCE Dept. on Mortgage holders, etc., for Non-payment. Expect Quick Cash Loans.

THAT IS WHY WE ARE COMPELLED TO ADVERTISE and SELL regardless of cost. Price of Sales and not these strings on to you.

UNDER THE LAW STATE MASS.

THE ONLY SALE of its kind WHY PAY MORE?

GREAT NORTHERN • MASS. DULY BONDED FINANCE CORP.
272 MERRIMAC ST., Cor. Stanford St.
2 MIN. from RD STATION on MERRIMAC ST.
Open Daily from 9 A. M. to 9 P. M.

Complete
CREAM for your FACE
HINDS for your HANDS

HINDS
Beauty Bargain

75¢ value for only 49¢ plus tax

For your hands:
HINDS HONEY & ALMOND FRAGRANCE CREAM
The famous lotion for soft, smooth, white hands . . . creamy-rich ingredients you've always loved. Reg. 50¢ size

For your face:
HINDS COMPLETE FACIAL
One wonderful new cream that cleanses . . . softens . . . makes a grand powder base. Reg. 25¢ size.

LIMITED TIME!
Available in Hinds Beauty Bargain —a Complete Beauty Treatment

Tune in, Hinds "Blind Date" every Monday night

Copyright, 1944, by Lehn & Fink Products Corp., Bloomfield, N. J.

IT'S A WONDERFUL, WONDERFUL FEELING!

WHEN YOU'RE ASKING FOR TICKETS TO THE HIT SHOW—AND YOU EXPECT THE BRUSH-OFF FROM A BORED-LOOKING BOX-OFFICE MAN—ONLY TO HAVE HIM SAY, WITH A GENIAL GRIN, "HERE YOU ARE, SIR, TWO IN THE ORCHESTRA."—IT'S A WONDERFUL, WONDERFUL FEELING!

WHEN A PAL BECOMES A FATHER—AND HE HANDS YOU A MARTINI TO CELEBRATE AND YOU THINK IT'LL BE JUST ANOTHER COCKTAIL—AND HE'S SWITCHED TO KINSEY, THE GENIAL GIN—AND THE DRINKS ARE DELICIOUS, DELIGHTFUL, AND DOWNRIGHT DELECTABLE—IT'S A WONDERFUL, WONDERFUL FEELING!

94.4 PROOF •
100% SMOOTH

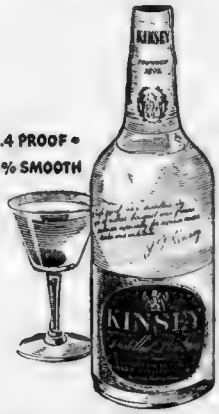

KINSEY
the Genial GIN

MR. WEBSTER (THE BIG DICTIONARY MAN) SAYS: "GENIAL: CONTRIBUTING TO CHEERFULNESS AND LIFE; AGREEABLY WARM AND CHEERFUL."

Kinsey Distilling Corp., Linfield, Pa. • Distilled from 100% Grain Neutral Spirits.

Smart Set

By BETTY ALDEN

Navy Escorts Lead

UNCLE SAM'S boys in Navy blue had an edge over the Army in escorting pretty Hub debs to the Copley Plaza Oval Room the other evening. Mary Moore of Weston, orchid-bedecked and accenting her black tunic frock with a choker of topaz beads was escorted by Lt. Frederick A. Stanwood, USNR, of Wellesley. Ens. Edgar Gordon of Detroit was Miltonite Mary W. Pierce's attentive date and the samba their favorite dance. Mary was festive in a rainbow skirted dinner gown with gardenias on its brilliant crimson bodice.

Joan Metcalf in cloud blue sheer wool danced by with the Navy as did blonde and vivacious Muff West in crimson velvet with sable outlining its sweetheart neckline. A drop shoulder of peach satin brightened Edwina Baker's black cocktail dress and blonde Catherine Curtis, waltzing with a Navy lad, was pretty in Valentine red.

Mary West

★ ★ ★

ROUND AND ABOUT: Diana Bird Perry is planning a midwinter trip home to visit the Charles Sumner Birds. She and Sandy, an officer in the Army, have been living in the South since their wedding last October. Ens. Bartlett Harwood, Jr., is home on leave. Mrs. James Ford and daughter Margaret, a Radcliffe student, are celebrating the end of mid-years with a sojourn at the Biltmore in New York where other Bostonians include Lt. George C. Cunningham, Jr., USNR, and Mrs. Cunningham of Beacon st.

★ ★ ★

THERE WILL be 18 candles on the cake at the Charlotte Cushman Club's birthday party next Tuesday with stage stars playing Boston, sharing the festivities and Mrs. Malcolm Bradley French, founder and president of the club, welcoming a large number of guests. Assisting her will be Mrs. Ezra Thayer, Mrs. Charles S. Bird, Mrs. Alvan T. Fuller, Mrs. Daniel deMenocal, Mrs. John Moseley Abbot, Miss Rebekah Hobbs, Mrs. Lyman Gutterson, Mrs. Charles A. Shea, Mrs. William A. Coburn and a number of others.

★ ★ ★

RUSSIAN WAR RELIEF's Red Army Day dinner Feb. 23 at the Vendome will be attended by many prominent socialites including Mrs. Horace Smith, Mrs. Edwin S. Dodge, Mrs. George R. Fearing, the Delevare Kings, Mr. and Mrs. William E. Stanwood, Mrs. Isaac Patch and Mrs Thaddeus H. Ames, whose guest will be Miss Mabel Banning.

Catholics to Honor Boy Scouts at Mass

Services honoring the 15 local Boy Scout councils within the archdiocese of Boston will be held Sunday in the centrally-located Catholic churches, under the patronage of Archbishop Richard J. Cushing, it was announced today.

CAIN'S
★ MAYONNAISE
★ POTATO CHIPS
★ SANDWICH SPREAD
★ HORSE RADISH
★ SWEET RELISH

GUARANTEED FRESH! THORO-BAKED! BY MASTER A&P BAKERS

AMERICA'S LARGEST SELLING "DATED" LOAF

LARGE 26¼ OZ. LOAF 12¢

. . . . no other nationally sold bread contains finer quality flour.

SELF A&P SERVICE

NURSES . . . Join the NAVY NURSE CORPS
Apply now for appointment
NAVAL OFFICER PROCUREMENT
150 CAUSEWAY ST., BOSTON

Bakery Features!
MARVEL "ENRICHED"
RAISIN BREAD 20 OZ LOAF 11¢
JANE PARKER
COCOANUT LOAF CAKE 16 OZ CAKE 18¢

TRY THE NEW IMPROVED
Jane Parker DONUTS
Dated "Fresh" Daily
SUGARED or COMB—DOZ 17¢
PLAIN—DOZEN 16¢

SUPER MARKETS

WHITEHOUSE EVAP. MILK 4 14½ OZ CANS 36¢ 6 points for 4 cans
NECTAR ORANGE PEKOE TEA ½ LB PKG 34¢

Pillsbury's BEST FLOUR 25 LB BAG 1.33
Wax Paper CUT-RITE 125 FT. ROLL 15¢
Raisins SUN MAID SEEDLESS 15 OZ PKG 15¢
Tomato Juice WEBSTER S 20 pts—18 OZ 11¢
Mayonnaise ANN PAGE PINT JAR 27¢
Vanilla Extract Ann Page 2 OZ BOT 29¢
Mello-Wheat CEREAL 28 OZ PKG 13¢
My-T-Fine CHOCOLATE PUDDING PKG 5¢
Family Flour Sunnyfield 25 LB BAG 1.17
Dazzle Bleach QUART 16¢ ½ GAL BOT 29¢

FANCY SPRING LAMB . . . GRADE AA or A
LAMB FORES CROSS CUT 3 POINTS LB 28¢
RIB LAMB CHOPS 7 POINTS LB 43¢
LOIN LAMB CHOPS 10 points LB 55¢
STEWING LAMB NO POINTS LB 19¢
FRANKFORTS SKINLESS LB 37¢
Bologna OR MINCED Ham LB 33¢
Liverwurst SMOKED LB 35¢
Cod Fillets FAMILY SKINLESS LB 31¢
Bloaters SMOKED LB 21¢
HADDOCK FRESH CAUGHT LB 19¢

LETTUCE CALIFORNIA ICEBERG 2 LARGE HEADS 19¢
TOMATOES SELECTED RED RIPE CELLO PKG 19¢
CARROTS CRISP FRESH WESTERN 2 BCHS 15¢
POTATOES MAINE U. S. NO. 1 50 LB BAG 1.99
BEETS FRESH TENDER 2 BCHS 17¢
NEW CABBAGE LB 5¢
APPLES McINTOSH 3 LBS 29¢

"Junket" BRAND RENNET POWDER
FOR MAKING DELICIOUS, RENNET CUSTARDS—PKG 8¢

FRESH CORN . . . OFF THE COB
NIBLETS 12 OZ CAN 14¢
WHOLE KERNEL CORN 20 POINTS

SUPER A&P MARKETS

SUNNYBROOK FRESH NATIVE
EGGS LARGE SIZE DOZ 52¢ MEDIUM SIZE DOZ 49¢
ORANGE JUICE FLORIDA FOINT FREE 46 OZ CAN 45¢
SALAD DRESSING SULTANA 16 OZ JAR 19¢
PEANUT BUTTER SULTANA 1 LB JAR 21¢
EGG NOODLES ENCORE BROAD or FINE 1 LB PKG 18¢
PLUM JAM ANN PAGE NO POINTS 1 LB JAR 24¢

BLUE BONNET
SALTINES 1 LB PKG 16¢ 2 LB PKG 31¢
GRAHAM CRACKERS 1 LB PKG 18¢ 2 LB PKG 34¢

IVORY SOAP 3 LARGE CAKES 29¢

CAMAY SOAP 3 CAKES 20¢
DUZ "DUZ DOES EVERYTHING" LARGE PKG 23¢

THE GREAT ATLANTIC & PACIFIC TEA CO.

WASTE PAPER
Is Needed For War Production. Conserve and Salvage Paper!

Crackers NBC PREMIUM 1 LB PKG 19¢
Shredded Wheat Nabisco PKG 11¢
Daily Dog Meal 5 LB BAG 31¢
Kirkman's BORAX SOAP 3 CAKES 14¢
Kirkman's SOAP FLAKES LARGE PKG 23¢
Kirkman's SOAP GRANULES LARGE PKG 23¢
Soap KIRKMAN'S COMPLEXION 3 CAKES 14¢
Boraxo 2 CANS 25¢
Borax 20 MULE TEAM 2 PKGS 27¢

OXYDOL (2 SMALL PKGS 19¢) LARGE PKG 23¢

DISCOVER COFFEE that's 5 WAYS BETTER

1. Pick of the crop coffee.
2. Roasted the "flavor-saver" way.
3. Flavor locked in the bean.
4. Perfect grinding to your order.
5. Finer, fuller flavor in your cup.

RED CIRCLE 2 1 LB. BAGS 47¢
EIGHT O'CLOCK 2 1 LB. BAGS 41¢

Buy the big 3 LB. ECONOMY BAG 75¢
2 1 LB. BAGS 51¢

FIRST NATIONAL STORES
SUPER Quality MARKETS

Just arrived — carloads of Sun-ripened Golden Florida Oranges, at the lowest prices this season.

EXTRA LARGE—150-SIZE DOZ **49¢**

JUICY LARGE—216-SIZE DOZ **35¢**

LETTUCE	CRISP ICEBERG	2 LGE HDS	19¢
TOMATOES	RED RIPE	CELLO PKG	19¢
GRAPEFRUIT	TEXAS SEEDLESS 80-SIZE	EA	6¢
LEMONS	CALIFORNIA 360-SIZE	DOZ	25¢
CABBAGE	NEW SOLID HEADS	LB	5¢
CARROTS	SWEET TENDER	2 BCHS	15¢
BEETS	FRESH TEXAS	2 BCHS	17¢
GREEN BEANS		LB	21¢

FISH NOT RATIONED

MACKEREL	FANCY	LB	15¢
SMELTS	NO. 1	LB	21¢

BROILERS	TO FRY OR BROIL	LB	46¢
FRANKFURTS	SKINLESS	LB	37¢
HAMBURG	FRESH GROUND	LB	27¢
FOWL	PLUMP MEATY	LB	41¢

GRADE AA AND A LAMB

LAMB FORES		LB	28¢
LOIN CHOPS		LB	55¢
RIB CHOPS		LB	43¢

NON-RATIONED FOOD VALUES

LARGE SIZE — GRADE A
EGGS FRESH NATIVE DOZ **52¢**

FINAST PEANUT BUTTER 1-LB JAR **22¢**

VAN CAMP'S BEANS WITH PORK 17¾-OZ CAN **12¢**

CUT BEETS	DEER BRAND	20 OZ CAN	11¢
CARROTS	FINAST DICED	16 OZ GLASS	12¢
ORANGE JUICE		18-OZ CAN	19¢
RAISINS	SEEDED	15-OZ PKG	14¢
SPLIT PEAS	YELLOW OR GREEN	1 LB CELLO	13¢
SUNSHINE	KRISPY CRACKERS	1 LB PKG	19¢
EDUCATOR CRAX		8 OZ PKG	12¢
SHREDDED WHEAT		PKG	11¢

Horoscope

By FRANCES DRAKE

Friday, Feb. 9, 1945

IF TODAY IS YOUR BIRTHDAY—You are a good judge of people's nature; likewise progressive if true to your better traits. Often deal in facts rather than in theories. Once set on a thing can make a go of it. Slow to anger, but can be exasperating and noncommittal at times. Aim to be on time and not falter in efforts. Birthdate: William Henry Harrison, ninth U. S. President; George Ade, American author; Ronald Colman, screen actor.

Copyright, 1945, King Features Synd, Inc.

LUCKY NUMBER—32
LUCKY COLOR—Old Rose

(Due to war time conditions the Frances Drake Horoscope leaflets are being discontinued for 1945.)

Slim Front Panel

By MARIAN MARTIN

The slim front panel of this frock, Pattern 9381, provides lovely proportions for every type of figure; as becoming to size 48 as to 12.

Pattern 9381, sizes 12, 14, 16, 18, 20; 30, 32, 34, 36, 38, 40, 42, 44, 46, 48. Size 36, 2½ yds. 35-in.; 1⅜ yds. contrast. Easy for beginners.

This pattern, together with a needlework pattern for personal or household decoration, 20 cents.

Send 20 cents in coins for these patterns to Boston Evening American, 21, Pattern Dept., P. O. Box 162, Station O, New York 11, N. Y. Print plainly size and style number, your name, address, zone.

Just out! Send 15 cents more for our Marian Martin Spring Pattern Book! Easy-to-make clothes for all. Free blouse pattern printed right in the book. Send now.

"Boston After Dark," by George Holland, a regular feature in the American.

MORE Features at Your First National Super Markets

PURE MIRABEL PRESERVES
JUST WHOLE FRUIT AND SUGAR

BLACKBERRY	1 LB JAR	24¢
PLUM PRESERVE	1 LB JAR	25¢
FIG PRESERVE	1 LB JAR	23¢
MARMALADE	8 LB JAR	29¢

"JUNKET" RENNET POWDER
MAKES DELICIOUS RENNET CUSTARDS PKG **8¢**

GRANDMAS' MOLASSES
FANCY LIGHT 14½-OZ JAR **18¢**

THE NEW WAY TO DRINK YOUR VITAMINS AND LIKE 'EM
BORDEN'S HEMO
Vitamin-Mineral Fortified—Delicious 1-LB JAR **59¢**

SPRY
2 RED POINTS PER POUND
1-LB JAR **24¢** 3-LB JAR **68¢**

RINSO
SOAKS CLOTHES SPIC AND SPAN
LARGE PKG. **23¢**

IVORY
GUEST IVORY 2 BARS **9¢**
3 LGE BARS **29¢**

OLD DUTCH CLEANSER	2 PKGS	15¢
RED CROSS TOWELS	3 ROLLS	26¢
RENUZIT FRENCH DRY CLEANER	1-GAL JUG	65¢

THESE PRICES EFFECTIVE ONLY IN FIRST NATIONAL SELF-SERVICE SUPER-MARKETS IN BOSTON AND VICINITY.

Taste the Real Tomato Flavor in this lusty Soup

Heinz condensed cream of tomato Soup

Heinz own "Aristocrat" tomatoes blended with rich country cream

C-806

WAFFLES

TENDER-CRISP and DELICIOUS! easily made with DUFF'S WAFFLE MIX

Austen Lake writes every day for the Boston American.

Listen to MARJORIE MILLS
WBZ—12:30 p. m. Daily
WHDH—Thurs.&Fri. 11:30 a.m.
WORL—Student Radio Club—
4:00 p. m. Sunday

Austen Lake writes every day for the Boston American.

OPA Saved U. S. $200,000,000

WASHINGTON, Feb. 9 (AP)—Price Administrator Chester Bowles said that a 25 per cent reduction in the number of food overcharges has saved housewives about $200,000,000 in the last year.

He reported in a Blue Network broadcast that as a result of the "fight against wartime chiselers and profiteers" about 30,000 violations cases were referred to OPA enforcement officials in 1944.

Many of these investigations Bowles said, resulted in "treble damage suits, license suspensions and outright criminal suits."

He said that despite overall progress, " in a few areas there is an alarmingly large number of chiselers." (He did not include Boston among sections where violations continue "serious and dangerous.")

Copyright, 1945, King Features Syndicate, Inc.

"Well, don't just sit there. Go on out and get me some business!"

Manpower

Soo Ong, Chinese proprietor of a grocery store in Shawmut ave., was today cogitating the advice given him by Chairman Miss Mary Driscoll of the Boston Licensing Board, that he close his shop Sundays and take a job as a waiter to help relieve the manpower shortage. The advice was given after the board had refused Soo's petition for a Sunday victualer's license.

Maine Gunner Keeps Sky Eye

WITH U. S. 26TH INFANTRY DIVISION, Feb. 9 (AP)—Men of the 390th Anti-Aircraft Battalion attached to the Yankee Division had been firing at ground targets exclusively for a long period when a pack of 20 German planes swung over them recently, but the ground firing hadn't ruined their sky eyes. They were credited with 13 destroyed planes.

Ferdinand Domingue, of Lewiston, Me., regularly was assigned to driving, but he was in the turret of a quadruple 50-caliber mount when the first plane swooped low and he played his "Chicago Piano" into it until it burst into flames and fell.

SHORTAGE OF TEACHERS

Immediate action to relieve an acute shortage of teachers and investigators in the medical schools of the state was being considered today, following a warning by Dean C. Sidney Burwell of Harvard Medical School in his annual report that the shortage would continue for years unless action was taken.

STORE SALES RISE

WASHINGTON, Feb. 9 (AP)—Department store sales in the week ending Feb. 3 were 11 per cent above the corresponding week of last year. The Boston district was up 15 per cent.

Ken and Carolyn say
WE LIKE TO TALK ABOUT
DIXIE
because DIXIE'S the best-tasting, most nutritious spread there is.
IT PAYS TO KNOW ABOUT DIXIE THESE DAYS
ONLY 3 RED POINTS PER POUND

Listen to the YANKEE KITCHEN with KEN and CAROLYN
JOHN E. CAIN CO., *Distributors*
Cambridge, Mass.

A Natural ENERGY FOOD!

MR. PEANUT Reg. U. S. Pat. Off.

Rich in high-quality protein... precious Vitamin B_1... contains Phosphorus, Calcium, and Iron

Planters Peanut Butter supreme is as delicious as it is healthful! Creamy smooth—ideal for school and factory lunches—hunger-chasing pick-up snacks. Dozens of ways to use it in home cooking. Helps save creamery butter. Inexpensive, appetizing, nutritious!

At your grocer's now! No ration points needed.

PLANTERS
Peanut Butter

The peanut butter with the richest peanut taste . . . made by the makers of the famous Planters Peanuts

For genuine New England BAKED BEANS as you've always liked 'em best . . . beans baked with extra-delicious, old-time flavor . . . always choose B & M.

Baked all day in open pots with spicy Down East sauces

Burnham & Morrill Co., Portland 2, Maine

WANTED NOW!
22,000 more WACS for medical work.

B&M
Genuine New England Brick-Oven
BAKED BEANS

Mill Makes Salvage Plea

Waste paper salvage officials in Boston sent out an urgent appeal today for waste paper to meet an emergency request from the Army for the salvaging of every scrap of paper for conversion into bomb [illegible] needed at the battlefrount

The appeal was issued after O. W. Foss of the Robert Gair Paper Mill at Haverhill, one of the largest in New England, announced he had appealed to the WPB regional salvage office for help because the mill was unable to fill an Army emergency order for material

John T. Kiley, regional WPB salvage manager, said the shutdown of the Haverhill mill and the forced rejection of the Army's call was becoming commonplace in the current paper crisis.

2 Dead, 1 Injured In Mid-Air Crash

SAN ANTONIO, Tex., Feb. 9—Two Randolph Field pilots were killed a third was injured and another parachuted to safety after two training planes collided in the air, Col. Walter C. White, commanding officer, announced.

Crossword Puzzle

Copyright, 1945 King Features Syndicate, Inc

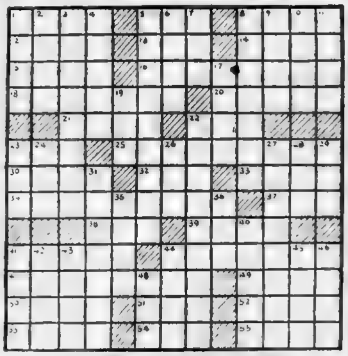

ACROSS
1—Feminine name
5—Wrath
8—Entrance
12—Avow
13—Cow call
14—Wax
15—Talk wildly
16—Cure-alls
18—Chosen by ballot
20—Gull-like birds
21—Fence part
22—Japanese coin
23—Land measure
26—Mournful
30—Speech impediment
32—Hostel
33—Ice crystals
34—Special countenance
37—Reverential fear
38—Incite
39—Herring sauce
41—Abash
44—Sprinkle
47—Sweet pepper
49—Employ
50—Twilights
51—River in Switzerland
52—Masculine name
53—Dell
54—Prefix: before
55—Remainder

DOWN
1—Uncommon
2—Slightly elliptical
3—Most rigid
4—Genus of tropical palms
5—Actuating
6—Highway
7—Eternity
8—Emphasizes
9—Antlered ruminant
10—Persia
11—Diminutive for Teresa
17—Solar disk
19—Summit
22—British island [illegible]
[illegible] near Malay
23—[illegible] mountain
24—Narrow inlet
26—Collection of [illegible] literary scraps
27—[illegible]
[illegible]
[illegible]
Guido's scale
40—The upper air
41—Hurried
42—Bee house
43—So be it
44—Leading performer
45—Geological ages
46—Lease
48—Short sleep

Average Time of Solution: 23 Minutes

Solution on Page 35

Opponents Claim Bill Losing Favor

By International News Service

In Washington today, forces opposing the "work or jail" labor draft bill claim they are gaining ground in their Senate fight.

Progress on the measure has definitely been slowed up and there's a possibility a break in the war situation might cause a shift in sentiment against the measure

The House rules committee opens hearings today on the Senate-approved George bill, a compromise framed to make possible Senate confirmation of Wallace by divorcing federal lending agencies from the Commerce Department.

19 NORWEGIANS EXECUTED

STOCKHOLM, Feb. 9 (AP)—Nineteen Norwegians were reported executed today on charges of "terrorism" in reprisals for the assassination of Maj. Gen. Carl Martinsen, commander of quisling SS (Elite) troops in Norway, who was shot and killed in Oslo yesterday.

Famous from Coast to Coast!
Ruby Foo's own age-old recipes have made her Chinese food outstanding throughout the entire country.
Ruby Foo's Den
"Where the Stars Meet"
6 to 10 HUDSON ST.
In the Heart of Chinatown
Phone DEV. 6939

"FACTORY" RASH
DON'T DELAY ANOTHER MOMENT
Try This Prompt Medicated Relief!
Use what *thousands* have tried for relieving externally caused rash, pimples, itch. Cuticura! Used by many *nurses*, some *hospitals*. Satisfaction guaranteed, or money will refund money. At all druggists.
CUTICURA SOAP AND OINTMENT

Advertisement
When Loose
FALSE TEETH
Cause Irritation
If rubbing of plates causes irritation and sore spots [illegible] will help hold them tighter [illegible] irritated by loose [illegible]. Eat, talk and laugh with more [illegible] security. Just sprinkle a little FASTEETH [illegible] the alkaline [illegible] your plates. Checks plate [illegible] Get FASTEETH at [illegible]

WANTED
500 PIANOS
We Pay SPOT CASH for all
Spinets—Grands—Uprights—Players
TELEPHONE KENMORE 1512
or Come in or Write 200 Brookline Ave., Boston

★ Fine Hotel Food at Moderate Prices!
DINNERS from $1.00
DINNER MUSIC
NO CABARET TAX AT DINNER
SUPPER DANCING
HARRY MICHELLE and his orch.
from 9:30 to closing
SUPPER SPECIALS
Bradford Roof
Restaurant and Sky Bar
Parties & Banquets Accommodated

TOTEM POLE
DANCING TONITE and Tomorrow
AND EVERY Friday and Saturday Throughout Winter Season

THE GIRL WHO SAID "NO" TO HITLER
VIRGINIA VAUGHN
Sally Storm
RIO

TOMORROW NITE
On Stage: Loew's State Only
JOSE ITURBI
IN PERSON
IN AN INTIMATE INTERVIEW BY PRISCILLA FORTESCUE
LOEW'S
STATE
FOR ONE WEEK ONLY!
VIVIEN LEIGH
ROBERT TAYLOR
"WATERLOO BRIDGE"
"MAIN ST. AFTER DARK"
ORPHEUM
3RD SENSATIONAL WEEK
Paul MUNI • Merle OBERON
CORNEL WILDE
"A SONG TO REMEMBER"
plus selected shorts

KEITH MEMORIAL
2nd GREAT WEEK
Deanna Durbin
IN HER FIRST TECHNICOLOR HIT
CAN'T HELP SINGING
"ENTER ARSENE LUPIN"

RKO BOSTON
ON SCREEN
RANDOLPH SCOTT
GYPSY ROSE LEE
DINAH SHORE
BOB BURNS
"BELLE OF THE YUKON"
IN TECHNICOLOR
IN PERSON
INA RAY HUTTON and her ORCHESTRA
JOE BESSER

EXETER KEN 7067
Dennis MORGAN • Eleanor PARKER
The Very Thought of You
Linda DARNELL • Benny GOODMAN
SWEET AND LOW DOWN
SUNDAY
"AND NOW TOMORROW"

MERLE OBERON • FRANCHOT TONE
THOMAS MITCHELL
Dark Waters
SHUBERT'S MAJESTIC

GLOBE
CONTINUOUS 9 A. M. TO 11 P. M.
Diane Raye
Grace Gordon
Veve Austin
Sammy Smith
Harry Lander
Wilbur Rance
30 FOLLIES GIRLS — CAST OF 60
Chinese Beauty MEI LING

NEIGHBORHOOD DAILY MOVIE DIRECTORY

ARLINGTON
REGENT — H. Lamarr-Wm. Powell "HEAVENLY BODY" — ARL. 1197 Mat. 2-Eve. 8 — Roy Rogers-Bob Nolan "Hands Across Border"
KENMORE SQ.—BACK BAY
KENMORE — ANN BAXTER-TOM MITCHELL "THE SULLIVANS" "MOON OVER LAS VEGAS"
HUNTINGTON AVE. STRAND COM. 4000 — MARIA MONTEZ—JON HALL "GYPSY WILDCAT" also "MY BUDDY"
BOSTON
SOUTH STATION — SOLDIERS of the SKIES — NEWS — NEW U.S. LANDINGS ON LUZON — SPECTACULAR FILMS OF U.S. NAVY ROCKETS
BROOKLINE
COOLIDGE CORNER — RONALD COLMAN EDWARD ARNOLD "KISMET" — LAST SHOW 8:30 Also "DANGEROUS JOURNEY"
Kiddies' Laff Show—Sat. Noon to 1:5 Added—Amateurs on Stage—Prizes
BROOKLINE VILLAGE — Carmen Miranda-M. O'Shea "Something for the Boys" (In Technicolor) — CONTINUOUS 1 P. M. "Shadows in the Night"
CAMBRIDGE
UNIVERSITY KIR. 4580 HARVARD SQ. — GEORGE SANDERS SUMMER STORM — TITO GUIZAR VIRGINIA BRUCE BRAZIL
CHILDREN'S MOVIE — SAT 10 A. M. ABBOTT & COSTELLO "LOST IN A HAREM" ALSO "THE BLACK ARROW" No. 11
LECHMERE — RUSSELL HAYDEN "VIGILANTES RIDE" — ANN BAXTER-THOS. MITCHELL "THE SULLIVANS"
CHARLESTOWN
THOMPSON SQ. — LOUISE ALLBRITTON—JON HALL "SAN DIEGO, I LOVE YOU" "FACES IN THE FOG"—Goodwill Awards Tonight
DEDHAM
COMMUNITY — "In the Meantime Darling" — M. Woolley-J. Haver-Irish Eyes Are Smiling
DORCHESTER
DORCHESTER — GENeva 9700 — "UNCERTAIN FEELING" "MURDER IN THE BLUE ROOM"
ADAMS — HEDY LAMARR-PAUL HENREID "CONSPIRATORS" William Boyd-Andy Clyde "BAR 20" CHILDREN'S SHOW SAT. at 11 A. M.
DORCHESTER—MATTAPAN
MAGNET CONT. 1 TO 11 MATTAPAN
EDWARD G. ROBINSON JOAN BENNETT The Woman in the Window
WARNING! No one will be seated during last 5 mins. of this feature! Don't tell your friends the ending

EVERETT
CAPITOL • PARK — D. Morgan-Faye Emerson THE VERY THOUGHT OF YOU One Body Too Many — Ann Shirley-D. Day Music in Manhattan Marjorie Reynolds Up in Mabel's Room
RIALTO — "STORM OVER LISBON" "7 DAYS ASHORE" — EVE. 0320 — Gilded Rose China
MALDEN
GRANADA — CONT. 1:30-11 • MAL. 7654 • Free Parking — S. Tracy-V. Johnson-"Thirty Seconds Over Tokyo". Also Selected Short Subjects
STRAND — Mat. 1:45 Eve. 7 & 8:40 Last Complete Show at 8:40 — Abbott & Costello-"LOST IN A HAREM" Also "FALCON IN HOLLYWOOD"
MYSTIC — MAT. 1:45 • MAL. 7654 EVE. 7:00 • Free Parking — Susanna Foster-B. Karloff-"THE CLIMAX" P. Ryan "BABES ON SWING STREET"
ORPHEUM — MAT. 1:45 - EVE. 7-11 SAT. SUN., HOL. CONT. — Edw. G. Robinson-R. Warrick-"MR. WINKLE GOES TO WAR" D. McEnery "SWING IN THE SADDLE"
AUDITORIUM — Matinee 1:45 Evening 7:45 — A. Ladd-L. Young-"AND NOW TOMORROW". Also "SAN DIEGO, I LOVE YOU"
MAPLEWOOD — Matinee 1:45 Evening 7:45 — Wallace Beery-Binnie Barnes "Barbary Coast Gent" Fibber McGee and Molly "Heavenly Days"
MEDFORD
MEDFORD SQUARE — MYS. 1800 MYS. 1000 — MAT. 1:45 — SAT., SUN. 1 TO 11 — EVE. 6:45 — Dennis Morgan Faye Emerson "Very Thought of You" "One Body Too Many" — Osa Massen "The Master Race" Roy Rogers Hands Across Border
NORTH STATION
LANCASTER — GHOST CITY SERIAL No. 12 — "HEAVENLY DAYS" "THE LAST RIDE"
QUINCY
Capitol Strand Art — Warner's Biggest Musical "Hollywood Canteen" 62 Stars — S. Tracy-Van Johnson "30 Seconds Over Tokyo" — Alan Ladd "And Now Tomorrow" "Double Exposure"
REVERE
REVERE • BOULEVARD — REV. 2700 REV. 3400 — KAY KYSER-ANN MILLER-VICTOR MOORE "CAROLINA BLUES"
SOMERVILLE
TEELE SQ. SOMERVILLE BROADWAY — Henny Youngman-Elyse Knox-Sally Eilers "A WAVE, A WAC AND A MARINE" W. Terry-V. Grey-"Strangers in the Night"
SOUTH END
NATIONAL — HANcock 2880 Cont. Daily — JOEL McCREA-BETTY FIELDS "GREAT MOMENT" LAUREL AND HARDY "THE BIG NOISE"
WATERTOWN
WATERTOWN SQ. — WAT. 2700 — Victor Mature - Richard Watson "HITLER GANG" LAUREL AND HARDY "BIG NOISE"
WINCHESTER
WINCHESTER — AMPLE PARKING — E. Bracken-"HAIL CONQUERING HERO"-E. Raines Bob Crosby-"MEET MISS BOBBY SOCKS"-L. Warrick
WINTHROP—EAST BOSTON
WINTHROP STATE — S. Dunlay - A. Richards "American Romance" "Beauty Champs" — ORIENT PALACE — E. Milland-B. Britton "Till We Meet Again" "Girl in the Case"

Gregory Peck Magnificent In 'Kingdom' Hit at Met

By MARY X. SULLIVAN

Twentieth Century-Fox cannot be too highly commended for the splendid screen dramatization of A. J. Cronin's best seller, "The Keys of the Kingdom," which opened yesterday at the Metropolitan, or too warmly congratulated on the casting of Gregory Peck as Fr Francis Chisholm.

The simple story of a missionary priest would not seem to be ideal film material. Yet, although the picture is longer than most, it is compelling in its interest.

It is heartening in these days of skepticism and destruction to see a motion picture which glorifies the things of the spirit, and does it with superb good taste and reverence. Peck does a magnificient job as the gangling curate who spent a lifetime ministering in humility to the poor of China, while the splendid supporting cast keeps the picture in exactly the right key, without a false or theatrical note anywhere.

Cronin's book was not an easy one to reproduce on the screen; the differences in clergymen, their human failings as well as their selflessness, are a touchy subject. It does not seem possible, nevertheless, that any of the clergy or the laity could find reason for objection.

Roddy McDowall portrays Francis Chisholm as a child; Thomas Mitchell is Willie Tulloch, the doctor who is Fr. Chisholm's lifelong friend and who dies defending the mission, although clinging to his agnosticism to the end. Rosa Strandner is Mother Maria-Veronica, whose only sin is that of pride of race. Edmund Gwynn, Vincent Price and Sir Cedric Hardwicke portray the three gentlemen of the cloth who were the missioner's superiors.

James Gleason and Anna Revere are the Methodist missionaries who are welcomed by the priest despite their differences in creed.

The picture is not without its exciting sequences; the battle scenes in which the gentle father helps to capture a gun position, the earlier scene in which as a boy he sees his parents perish, the old man's farewell to China and the people he loves, have great emotional intensity. These are, however, incidental to the spirit which pervades the picture, a tribute to all those, whatever their faith, who give their lives to the service of their fellow-men and ask nothing in return.

GREGORY PECK
"The Keys of the Kingdom"

Charles Bickford on Best Dressed List

List of the World's 10 best dressed men of 1944, as picked by Fashion Art Design, Inc., includes Charles Bickford, cited for wearing tweeds; Louis B. Mayer and Clifton Webb.

Movie Clock

ORPHEUM "Song To Remember", 7 30, 12 00, 2 30, 5 05, 7 35, 10 05.

STATE "Waterloo Bridge" 1 00, 4 05, 7 05, 10 05. "Main Street After Dark" 11 45, 2 [illegible], 5 [illegible], 8 [illegible].

METROPOLITAN—"Keys to the Kingdom" [illegible], 12 [illegible], [illegible], 8 45.

KEITH MEMORIAL—[illegible] 11 40, 1 25, 4 10, 7 9 [illegible]. "[illegible]" 9 30, 12 15, 3, 5 40, [illegible].

RKO-BOSTON "Belle of the Yukon" 12 45, 1 [illegible], 4 [illegible], 7 [illegible], 10 [illegible]. Stage Show, 12 26, 3 25, 6 21, 9 [illegible].

MAJESTIC — "[illegible] Waters"; 9 45, 11 53, 1 35, 3 36, 5 38, 7 41, 9 43.

PARAMOUNT "Here Come the Waves" 9 [illegible], 12 40, 3 [illegible], [illegible]. "Dangerous Passage", 11 [illegible], 2 [illegible], 5 [illegible], 8 [illegible].

FENWAY "Here Come the Waves" 12 40, 3 [illegible], 6 [illegible], 9 [illegible]. "Dangerous Passage" 11 [illegible], 2 [illegible], 5 20, 8 1[illegible].

SCOLLAY "Sunday Dinner for Soldier", 10 [illegible], 12 45, 3 [illegible], 6 30, 9 40. "Fighting Lady" 11 40, 2 40, 5 [illegible], 8 [illegible].

OLYMPIA "Sunday Dinner for Soldier" 10 [illegible], 1 [illegible], 3 [illegible], 6 [illegible], 9 [illegible]. "Fighting Lady" 9 [illegible], 11 [illegible], 2 40, 5 [illegible], 8 25.

GLOBE "Immortal Sergeant", 10 18, 6 13. "Nothing Sacred"; 9 05, 5. Burlesque, 12, 2 45, 8 30.

BEACON — "Destination Tokyo", 9 30, 1 10, [illegible], 8 40. "Mademoiselle Fifi", 11 [illegible], 3 45, 7 [illegible].

EXETER "Very Thought of You" 3 10, 6 15, 9 20. "Sweet and Low Down", 2 00, [illegible], 8 05.

OLD SOUTH "48 Hours" 9 50, 11 10, 2 30, 4 [illegible], 7 10, 9 30. Also news and shorts.

SOUTH STATION — "Heroes of the Mountains", "Star Bright" and other shorts and newsreels.

CASINO "The Badger" 10 25, 6 10. "Gentlemen at West Point", 9 04, 5 10. Burlesque, 2 00, 2 [illegible], 8 [illegible].

GAYETY "Vice Baron" 9 50, 12 20, 2 50, 5 20, 7 50, 10 20. "Girl in the Case", 10 [illegible], 1 25, [illegible], 6 25, 8 55.

HOWARD "Take It Big"; 5 00. "Love a Soldier"; 10 03, 6 16. Burlesque, 12 00, 2 45, 8 30.

[illegible] "Doughgirls"; 11 11, 2 34, 5 37, 8 [illegible]. "Swing in the Saddle", 10 [illegible], 1 1[illegible], 4 28, 7 41.

FINE ARTS "Three Waltzes", 1 00, [illegible], 6 40, 9 35. "Beethoven", 2 [illegible], 5 26, 8 1[illegible].

TREMONT "The Rains Came", 10 36, 1 47, 4 58, 8 09. "Sensations", 9 10, 12 20, 3 [illegible], 6 43, 9 54.

MODERN—"Thirty Seconds Over Tokyo", 9 40, 12 25, 3 10, 5 [illegible], 8 [illegible].

UPTOWN — "Doughgirls", 2 [illegible], 6 [illegible], 9 20. "Carolina Blues" 1 05, 4 [illegible], 8 00.

LAFFMOVIE — "Milky Way" 10 16, 11 26, 2 36, 4 46, 6 56, 9 06, 11 16.

RKO-Boston Show Tops

By PEGGY DOYLE

Color and corn and comedy galore make the RKO-Boston's slick stage-and-screen show a laughing matter through most of the going. And there is Ina Ray Hutton, too, with her band in fine orchestral fettle and her off-again-on-again costume changes as eyetaking as ever.

Joe Besser, the round man with the lisp and the swish, and Miss Hutton are the co-stars of a stage show that takes the cake for all-around entertainment appeal.

"Belle of the Yukon," RKO Radio's release of the International production starring Randolph Scott, Gypsy Rose Lee, Dinah Shore and Bob Burns, gives the old western routine a reverse play and the laughs come as fast and furious as this latest snow job.

Miss Lee, whose eyes are magnificent, too, plays the Yukon belle with a twinkle and a handsome wardrobe that is at once of voluminous and revealing cut. And Gypsy Rose is the girl who can do it. There's a nice cut to her dialogue as well, and that, too, is as well, for those roly-poly eyes are more than adequate to take care of what Hays'ion standards delete.

Randolph Scott plays the tall, tan and terrific dance hall operator who loots Gypsy of her heart and, it seemed briefly, her bankroll. But his "Honest John" Calhoun makes an honest woman of Belle Devalle. His integrity and business acumen win the ex-con man the rating of one of the Old West's foremost pioneer bankers.

Other florid characters in this lush Technicolored setup are Charles Winninger, as Pop Candless, the dance hall operator's manager; Victor Kilian, as a phony weather prognosticator known as The Professor; Bob Burns, in a pleasantly drawling carbon copy of himself; Florence Bates, as Belle's dresser, confidante and talker-backer.

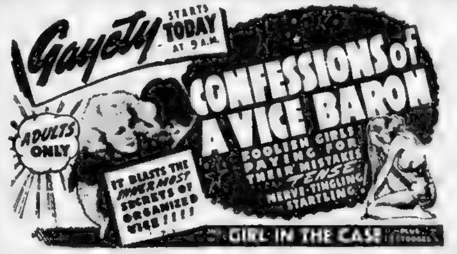

Phone CAPITOL 1565 MIDNIGHT SHOW EVERY FRIDAY at 12 P.M.
OLD HOWARD
ALWAYS SOMETHING DOING 9 A.M. TO 11 P.M.
BURLESQUE 3 SHOWS DAILY 12 Noon 2 45 8 30
NEW SHOW TODAY!

A SWEETHEART! JEAN MODE
A SENSATION! JUNE ST. CLAIR
A "KNOCKOUT" COMIC GEORGE MURRAY
A LAUGH A MINUTE BOB COLLINS
EILEEN HUBERT—MAXINE MILLER—LOU DENNY
EMMETT OLDFIELD & CO.—SMITH & DANE
CLEM HAWKINS—PHIL CRAWFORD—O'HARA TRIO
30 GORGEOUS PIN-UP GIRLS—CAST OF 60
NEXT FRIDAY—MYRNA DEAN—SAMMY SMITH—MARIE CORD

OLD SOUTH NEWSREEL
FIRST NEW ENGLAND SHOWING
"48 HOURS"
LESLIE BANKS • BASIL SYDNEY
FRANK LAWTON
"NO HITCHCOCK [illegible] OF GREATER CUMULATIVE SUSPENSE." N. Y. POST
40 Minutes of Latest World NEWS

M&P THEATRES MOVIE GUIDE

NOW! METROPOLITAN
A. J. Cronin's THE KEYS OF THE KINGDOM
GREGORY PECK • THOMAS MITCHELL • VINCENT PRICE • ROSA STRADNER

PARAMOUNT AND FENWAY — BING CROSBY • BETTY HUTTON • SONNY TUFTS "HERE COME THE WAVES" — ROBERT LOWERY PHYLLIS BROOKS "DANGEROUS PASSAGE"

WASH. ST. OLYMPIA AND SCOLLAY — JOHN HODIAK "SUNDAY DINNER FOR A SOLDIER" ANNE BAXTER — "THE FIGHTING LADY" AND ROBT TAYLOR

MODERN — VAN JOHNSON • SPENCER TRACY "30 SECONDS OVER TOKYO"

—CLEVELAND CIRCLE—
CIRCLE Lon 4040 Mat. 1 45-Eve 7 45 William Bendix "ABROAD WITH TWO YANKS" Vera Hruba Ralston "LAKE PLACID SERENADE"

—ALLSTON-JAMAICA PLAIN—
Capitol-Jamaica 1 30 & 7 45 / 1:45 & 7 45 S. Tracy-Van Johnson "30 Seconds Over Tokyo" "Falcon in Hollywood" | A. Sheridan-Alexis Smith "THE DOUGHGIRLS" Benny Goodman & Orch. "SWEET & LOW DOWN"

ALLSTON 1.45-8.00. Sta. 4410 WARNER BAXTER NINA FOCH "SHADOW IN THE NIGHT" Judy Canova "LOUISIANA HAYRIDE"

—CAMBRIDGE—
CENTRAL SQ. TRO. 7900. M 1:45-E 8. Spencer Tracy-V Johnson "Thirty Seconds Over Tokyo" J. Parker 'Adventures of Kitty O Day'

HARVARD KIR 4663 Mat 2-Eve.7.45 Dennis Morgan-Faye Emerson "VERY THOUGHT OF YOU" Billy Gilbert "THREE OF A KIND"

—CHELSEA—
BROADWAY Che.2770. Mat.2-Eve.7:30 Joel McCrea "THE GREAT MOMENT" Betty Field DEAD END KIDS "JUNIOR ARMY"

OLYMPIA Che. 1861. Mat 2-Eve 7:30 Abbott & Costello "LOST IN A HAREM" Lynn Bari-Benny Goodman 'SWEET & LOW DOWN'

—DORCHESTER—
CODMAN TAL 4040 Mat 1 30-Eve 7 4 Marlene Dietrich, "KISMET," Ronald Colman 'DANGEROUS JOURNEY,' Adventure! Action!

FIELDS TAL. 3200. Mat 1 45-Eve 7 & 15 Wm. Bendix-D. O'Keefe 'ABROAD WITH 2 YANKS' Alan Lane "TOPEKA TERROR"

FRANKLIN TAL. 5900. Mat.1:45-Eve.8 Ronald Colman, "KISMET," Marlene Dietrich "FACES IN THE FOG," Jane Withers

MORTON Gen. 6300. Mat. 1:30-Eve. 8 Ann Sheridan "DOUGHGIRLS" Jack Carson Benny Goodman & Band "SWEET & LOW-DOWN"

—DORCHESTER (Cont.)—
STRAND Mat 1 30 Eve 7 45. COL. 2000 Alan Ladd-Loretta Young 'AND NOW TOMORROW' Chester Morris "DOUBLE EXPOSURE"

UPHAMS TAL. 6000 Continuous 12 30 "THE CLIMAX" (Color) Susanna Foster-TurhanBey CHIP OFF THE OLD BLOCK' D O'Connor R Ryan

—MATTAPAN—
ORIENTAL Mat 1 45-Eve 7 45 BLU 1200 Alan Ladd Lor. Young "AND NOW TOMORROW" C. Morris-Nancy Kelly "DOUBLE EXPOSURE"

—ROXBURY—
RIVOLI HIG. 0100. Mat. 1:45-Eve. 7.45 ALAN LADD "AND NOW TOMORROW" KAY KYSER AND BAND "CAROLINA BLUES"

DUDLEY 1.45-7.45 Mary Beth Hughes-Edward Norris "MEN ON HER MIND" WILD BILL ELLIOTT 'SHERIFF OF LAS VEGAS'

HUMBOLDT HIG. 1100. 1 45 8 00. Greer Garson Walter Pidgeon "MRS. PARKINGTON" also "ONE BODY TOO MANY" J. Haley-J. Parker

SHAWMUT GAR 1370. 1 45 & 7 45. Greer Garson-Walter Pidgeon "MRS. PARKINGTON" Also "ONE BODY TOO MANY"

—SOMERVILLE—
Capitol-Ball Sq. SOM. 2700 / SOM. 3434 MATINEE AT 2 P. M.—EVENING AT 8 P. M. Greer Garson "MRS. PARKINGTON" Walter Pidgeon — East Side Kids "BOWERY CHAMPS"

CENTRAL SOM 7610 Donald Barry-Ruth Terry "MY BUDDY" John Wayne-Ella Raines "TALL IN THE SADDLE"

STRAND SOM 0830. Wallace Beery Binnie Barnes "BARBARY COAST GENT" Nina Foch "CRY OF THE WEREWOLF"

PLYMOUTH LAST 3 TIMES | EVES 8 30 | MAT. TOM'W
HAILA STODDARD presents Philip MERIVALE in a comedy by JUSTIN STURM "THE CLOVER RING" with FRANCES REID

WILBUR • LAST 3 TIMES | EVES 8 30 | MAT TOM'W
"Carries a Goose-Pimpling Guarantee" [illegible]
RICHARD SKINNER and DOROTHY WILLARD Present Signature! An exciting new play by ELIZABETH McFADDEN Staged by ROY HARGRAVE

SHUBERT • LAST 3 TIMES | EVES. 8 30 | MAT TOM'W
MAE WEST in "Catherine Was Great"

OPERA HOUSE • Opens Sun. Night
Seats Now AT OPERA HOUSE 9:30 to 9:30 & Wilbur Thea. 10 A. M. to 6 P. M.
A MODERNIZED VERSION OF THE MERRY WIDOW
Franz Lehar's Immortal Musical Romance RETURNING FOR ALL TO SEE at BARGAIN PRICES!
EVES. (EXC. SAT.) \$1.20-\$1.80-\$2.40
THURS. & SAT. Mats. \$1.20-\$1.80 (PRICES Inc Tax)
SAT. EVES., \$3.00, 2.40, 1.80, 1.20

COLONIAL—Eves. 8:30 MATINEES THURS & SAT
The THEATRE GUILD presents Tallulah BANKHEAD in PHILIP BARRY'S New Comedy FOOLISH NOTION HENRY HULL • DONALD COOK Directed by JOHN C. WILSON

CASINO BURLESK
44 HANOVER STREET AT SCOLLAY SQ. LAF. 6756
NEW SHOW STARTS TODAY FRIDAY
FINAL WEEK OF YOUR FAVORITE! THE ONE AND ONLY!
PEACHES The QUEEN of SHAKE!
WITH ALL NEW TRAVELING SHOW!
MIDNIGHT SHOW TONITE, FRIDAY, 12
Reduced MATINEE PRICES till NOON!

LAFFMOVIE
HAROLD LLOYD in "THE MILKY WAY"
3 STOOGES • DONALD DUCK in "EVEN AS I O U" • in DER FUEHRER'S FACE

UPTOWN Hunt. and Mass Aves Very Popular Prices
ANN SHERIDAN-JACK CARSON "DOUGHGIRLS"
Kay Kyser—'CAROLINA BLUES'

TRANS-LUX
LON CHANEY in "MUMMY'S CURSE" | ACQUANETTA in "DEAD MAN'S EYES"

TREMONT
MYRNA LOY TYRONE POWER "THE RAINS CAME"
ELEANOR POWELL in SENSATIONS OF 1945 with ARTIE SHAW & ORCH.

BEACON
"DESTINATION TOKYO"
"MADEMOISELLE FIFI"

TUFFY

BLONDIE

JIGGS

ANNIE ROONEY

SNUFFY SMITH

Lucky Star

Copyright, 1945, Gloria Hovey

Take the last number of the year of your birth. If it is 0, add 2. If 9, subtract 3. If 8, subtract 1. If 1, add 4. In all other instances use your own numbers. Start at the top left and read your key numbers from left to right. The letters under your key numbers are your message for today.

4	3	2	6	5	4	7
A	A	S	L	L	N	C
7	5	3	2	4	6	2
O	O	W	T	I	O	R
7	6	4	5	3	2	7
R	W	M	N	A	O	R
2	7	6	3	6	4	5
N	E	S	R	P	O	G
3	7	2	5	4	7	6
M	S	G	T	S	P	I
5	4	3	2	7	6	7
R	I	G	W	O	R	N
4	6	2	5	3	2	6
T	I	I	I	L	L	T
7	3	4	6	2	5	3
D	O	Y	S	L	P	W

Be sure to follow the Wishing Well each day in the Daily Record.

DICK TRACY

SNUFFY

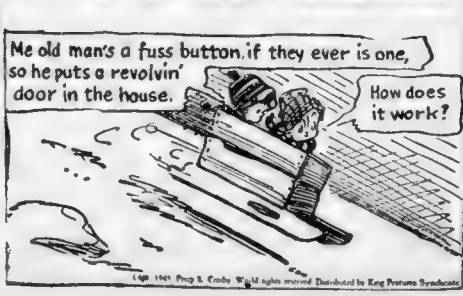

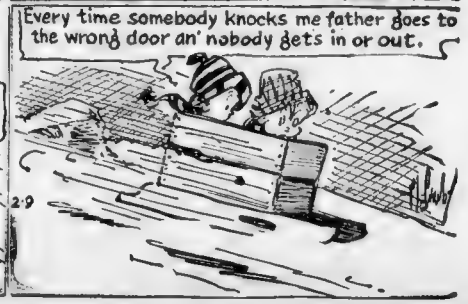

Cop. 1945 King Features Syndicate, Inc., World rights reserved. Distributed by King Features Syndicate

HENRY

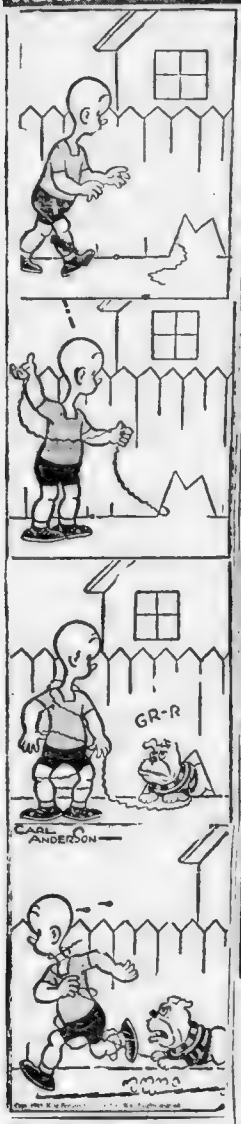

POPEYE

THE PHANTOM

SECRET AGENT X-9

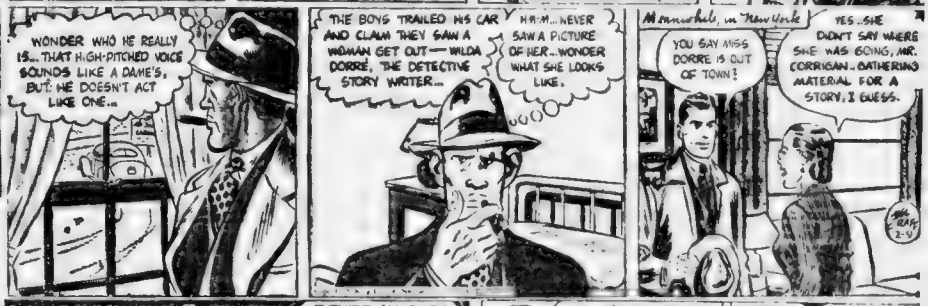

TIM TYLER

MANDRAKE

Puzzle Solution

R	O	S	A		I	R	E		A	D	I	T
A	V	E	R		M	O	O		C	E	R	E
R	A	V	E		P	A	N	A	C	E	A	S
E	L	E	C	T	E	D		T	E	R	N	S
			R	A	I	L		S	E	N		
A	R	E		P	L	A	I	N	T	I	V	E
L	I	S	P		I	N	N		S	N	O	W
P	A	T	R	O	N	A	G	E		A	W	E
				E	G	G		A	L	E	C	
S	H	A	M	E		S	P	A	T	T	E	R
P	U	M	I	E	N	T	O		H	I	R	E
E	V	E	S		A	A	R		E	V	A	N
D	E	N	E		P	R	E		R	E	S	T

Puzzle Appears on Page 32

"TOOPER" A. NICKEL

REAL DEVIL'S FOOD CUP CAKES ONLY 5¢

Here's the thrill of rich devil's food that's made with the real chocolate bean flavor. Cake that is rich and moist and luscious. Cake with a taste to make you roll your eyes.

Hostess Cup Cakes are magic for lunch box or table—and 5¢ for a package of 2. Wonderful for workers and children as quick energy "picker-uppers." Get Hostess Cup Cakes—fresh today at your grocer's.

HOSTESS CUP CAKES

2 FOR 5¢ FRESH AT YOUR GROCER'S

Money to Loan

Money to Loan

LOANS MONEY IN 1 DAY

$25 TO $600 TO EMPLOYED MEN AND WOMEN

on Your Name Only

333 WASHINGTON ST., Room 407 .... CAPitol 6960 License 83
145 TREMONT ST., Rm. 603. Opp. Boston Common HUBbard 7050 License 111
PARK SQ. BLDG., Rm. 1003, 31 St. James Ave. HANcock 4311 License 200
10 POST OFFICE SQUARE, Room 824, 100 Milk St. LIBerty 5703 License 216
CAMBRIDGE, 631 Mass. Ave., Room 203 TROwbridge 7705 License 159
LICENSED FOR LOANS OF $300 OR LESS

PUBLIC LOAN CORPORATION

LOANS
AUTO OWNERS FINANCE CO., Inc.
20 COLUMBUS AVE. LIB. 9236 License 214

WE LOAN MONEY ON ALL MAKES OF CARS
ZENITH FINANCE CORPORATION
888 Commonwealth Ave. Len. 1373

Musical Instruments

WILL SELL FOR $39
Mahogany Player Piano, 100 rolls of popular music and bench.
Pay $1.25 Weekly
Call Dealer CAP. 5256
Day or Evening

USED
PLAYER PIANO WANTED
Wanted to buy at once. Pay good cash price. Will also pay moving charges.
Answer at once Box K 781, Record Office.

Professional Services

★ INCOME TAX ★
U. S. TAX SERVICE
ALLSTON .... 132 Brighton Avenue
CAMBRIDGE, 554 Mass. Ave. (Cent'l Sq.)
SOMERVILLE 130 Dover St. (Davis Sq.)
ARLINGTON CENTER .. 455 Mass. Ave
WATERTOWN .... 10 Mt. Auburn St
WALTHAM .... 353 Moody Street
MEDFORD .... 5 High Street

→ INCOME TAX ←
$1 and up—U. S. and State Returns
19 Milk St., Boston. Room 504

Furniture

3 Rooms Furniture, $149
All new; includes bedroom, living rm. kitchen set, ovenware, pictures and floor covering, complete $113 $2.50 week after down pay 3-pc. bedroom sets $69 up. 3-pc. Liv. Rm. Set $69.50.
ROCKFORD FURNITURE CO.
757 Washington St., Boston. Hub. 9375
Open Eves. Till 9 P. M., except Fri. Till 6 P. M.

MUST SELL
Bedroom kitchen and parlor set, 9x12 rug lamps, end tables, etc. This furniture is good as new, fully guaranteed. Reliable party can take all for $3.50 weekly. For appointment call HB 7702 810 Washington St., Boston

REPOSSESSED
Three rooms of pre-war furniture $175.50. Everything complete. Can't be told from new. $2.75 weekly to responsible party. NATIONAL FURNITURE CO. 791 Washington St Boston

Medical

PROSTATE KIDNEY - BLOOD CHRONIC DISEASES
BLOOD TEST - MEDICAL AND ELECTRICAL TREATMENTS
Reasonable Fee--Hours 9-8--Consultation Free
DR. J. J. COSTELLO 32 BOYLSTON ST HAN. 5938
FREE EXAMINATION & CONSULTATION Dan. J. Walsh, M D., 18 Boylston St

Dancing Instruction

$1 3 LESSONS—FOX TROT, WALTZ, JITTERBUG, etc. MISS HOYT. COM. 8911. 177 HUNTINGTON AVE.
Adult Beginners a Specialty

Sewing Machines

SINGER MACHINES
WANTED, ALL TYPES $15 TO $100
828 Electric Appl. Co. Washington St. HUB. 8584

Employment for Men and Women

MEN and WOMEN
PLEASANT FACTORY WORK
NO EXPERIENCE NECESSARY
GOOD PAY—OVERTIME
M. S. WALKER, Inc.
35 Wareham St., Boston
(Located near Cathedral)
(Male applicants must apply U. S. E. S.)

PART TIME COLLECTORS MALE OR FEMALE
YOU CAN EARN $1 to $1.50 PER HOUR easily working for a national concern. You do not have to have collection ability; we will teach you. A car helpful, but not essential. Collectors wanted in following towns:
KEENE, N. H. — PORTSMOUTH, N. H.
GARDINER ME. — DOVER, N. H.
AUGUSTA ME — LACONIA, N. H.
Call personally or write Mr. DOYLE, Rm. 605, Met Theatre Bldg., 260 Tremont St., Boston.

Automobiles

QUICK CASH FOR YOUR CAR
THE HENLEY-KIMBALL CO.
1299 Boylston St., Boston
(at Fenway Park)
Hudson Distributors 34 Years

WE WANT Your Car
FLANAGAN & SEATON
1106 COMM. AVE. ASP. 8476

Ford 1½-Ton Coal Truck
With double Hydraulic Hoist. Body and hoist practically new, helper springs completely reconditioned.
UNION MOTOR SALES, INC.
269 McGrath Highway, Somerville
PRO. 1690. Open Eves.

WILL PAY CASH
FOR GOOD AUTOMOBILE FROM PRIVATE PARTY
15 BERKELEY ST., BOSTON HAN. 7365

We Buy — Sell — Exchange and Repair Cars. CASH!
IMPERIAL MOTOR 814 Huntington Ave. BEA. 3297

FREE APPRAISAL
LIBERAL PRICES FOR CLEAN CARS
SPOT CASH — JIM REGAN
330 HANCOCK ST., QUINCY. GRA. 9372

CASH—NO CHECKS—NO STORIES
More cash for well preserved old cars Call Mr Celani Malden 3229 Eves Mel 4509

PLEASE CALL ME
Want to buy car from private owner. Cash at once. Call MAL. 3093; 9 to 6

USED CARS WANTED
BRILLIANT 192 B'WAY, SOMERVILLE PRO. 4070

WANTED — GOOD USED CAR
FROM private party; will pay O.P.A. ceiling price. Write Box K 792, Record American.

RENT a CAR or TRUCK---U-DRYVIT
PANELS, vans, racks, all sizes. Tel. Dispatcher, ELiot 3120 for rates and details

'36 FORD Coach. Clean & runs good. ALG. 9220. 183 Brighton Ave., Allston **$295**

37 CHEVROLET Mstr. De Luxe Coach. ALG. 9220. 183 Brighton St Allston **$425**

COMPANY WANTS 5 LATE CARS
From Private Owners. Call Mrs. Rice, Mal. 3101

CASH — INSTANTLY FOR YOUR CAR BEACH WAGON OR TRUCK MR. GOULD. REVere 2417.

FREE ESTIMATE — WE WILL BUY ANY MAKE CAR ELI. 8691

Wanted. Good Clean Used Car. Pay more than dealers. Cash. Arl. 1803-W.

34 Ford Spt. Roadster. Good tires. Garage, 1358 Comm. Ave. BEA. 5016

Wanted—Car from private party. Pay cash. Call anytime Rubin. ASP 4213

USED CARS WANTED. TOP PRICES B'way Chev., 130 B'way. Somerville. Som. 3700

Automobile Insurance

PLATES AT ONCE
$5, $10 Down Payments
All Cars and Risks
JOHN E. McDONALD & SON
39 Broad St. Rm. 733 HUBbard 7465

$5 to $10 down. 1945 Plates at Once. New or old cars. Easy terms. Home calls. Open eves. J HARDY DREWREY, Ins. Bkr., Harvard Sq ELI 0122 or 120 Milk St Rm. 32 LIB 3076

Funeral Directors

J. S. WATERMAN & SONS
SINCE 1832
FUNERAL SERVICE
Information - Estimates
Wide Price Range
Non-Sectarian
Local - Suburban - Distant

Automobiles

RATION FREE TIRES
OPA Has Released Recaps From Rationing

475-19	$ 8.50
525-18	9.55
600-16	10.50
625-16	11.70
650-16	12.15
700-15	14.05
700-16	14.25

Other Sizes in Stock
Send Check or Money Order For Mail Orders

ROYAL TIRE CO.
2079 MASS. AVE.
CAMBRIDGE KIR. 1927

MURRAY'S TIRES
NON-RATIONED
ALL GRADE 3
NO PRIORITY OR CERTIFICATE NEEDED
ALL SIZES IN STOCK

5.50x17	$9.75
6.00x16	10.50
6.50x16	12.15
7.00x16	14.25
7.00x15	14.05

MAIL ORDERS ACCEPTED
1039 COMM. AVE.
ALG. 9214

LOTS OF CASH
SELL YOUR CAR PROFITABLY
ANY MAKE
MOTOR CAR CO. OF N. E.
PONTIAC DEALERS
860 Commonwealth Ave.
Phone LONgwood 5360
MR. WARD OR MR. SULLIVAN

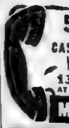

500 CARS WANTED
CASH IN 5 MINUTES
W. F. SMITH, Inc. DODGE PLYMOUTH
137 MAIN ST., MEDFORD
AT MEDFORD SQ. ALWAYS OPEN
MYSTIC 5244

WE PAY THE LIMIT
FOR GOOD USED CARS
BILTMORE MOTORS, Inc.
286 Pleasant St., Malden
9 A. M. to 6 P. M. Call MAL. 7060
Evenings Kindly Call MEL. 4471

WE WILL BUY YOUR CAR TODAY
HIGHEST LEGAL LIMIT PAID
PHONE HERB. BOWMAN
ARL. 3227-J
MAIN ST. GARAGE, Inc.
600 MAIN ST., CAMBRIDGE
Week days, KIRkland 6605

MARKS MAKES THE MARKET
Cash in Full for Your Car
Come in. No delay. See Bob Worden
888 Commonwealth Ave.
LON. 9588 —OPEN EVES.

IF YOU WANT THE MOST FOR YOUR CAR COME AND SEE US
General Motors Dealer. Open Eves.
Columbia Pontiac Co., Inc.
117 Columbia Rd., Uphams Cor. Dorchester COL. 4321

CALL ELIot 0500
INSTANT HIGH CASH
FOR YOUR CAR
UNIVERSITY MOTOR SALES
1971 Mass. Ave., Camb. Open Eves. 'Til 9 P M

NOW! TOP DOLLAR
FOR YOUR CAR
We'll attend to all OPA Details. NO HAGGLING
Ask for Mr. Kollgaard—PRO. 1690
UNION MOTOR SALES, Inc.
Cadillac-Pontiac Dealer 24 Years
269 McGrath Highway, Somerville
OPEN EVES. TILL 7.30

NO REGRETS
IF YOU SELL YOUR CAR TO US
We Pay Highest Possible Prices
CAPITOL MOTOR CO.
251 Prospect St., Cambridge. ELI. 9800

LargeCarWanted
BUICK CADILLAC PACKARD OLDSMOBILE, PONTIAC, DE SOTO
Malden 5500; Eves., Mal. 4572

Employment for Men

Applicants for positions listed below must apply to the United States Employment Service, 9 Beacon St., Boston, or any other USES office.

SHIPFITTERS LEARNERS HELPERS
Apply at
U. S. E. S., 9 Beacon St.
BETHLEHEM STEEL CO.
QUINCY YARD

OFFICE
- Cost Accountant with mfg. exp. Laboratory Asst. Trainee.

FACTORY
- Lic. Locomotive Crane Oper. Trainees.

WALWORTH CO.
800 East 1st St., South Boston
Must apply U.S.E.S.

GOOD JOBS FOR MEN
GENERAL FACTORY WORK
Excellent Pay
ALSO
Mechanical Draftsmen
Machine Designers
HOOD RUBBER CO.
WATERTOWN
Apply U. S. E. S. Only

Field Engineers
Radio Engineers
Jr. Engineers
Draftsmen
Mechanics
Radio Technicians
RAYTHEON MFG. CO.
WALTHAM, MASS.
Must Apply U. S. E. S. Only

MACHINE AND WIRING DRAFTSMEN
Old established Boston electronic manufacturer needs the services of machine and wiring draftsmen. Five years of design or detail drafting experience required. Certificate of availability essential.
SUBMARINE SIGNAL CO.
175 State St. Boston
Must apply U. S. E. S.

TRUCK DRIVERS & HELPERS
Some Platform Work
Essential Industry
Interviewing Daily, also Saturday 9 to 1
H. P. HOOD & SONS
500 Rutherford Ave., Charlestown
Must Apply U. S. E. S. Only

RAILROAD JOBS
Are Available for Men With the
BOSTON & MAINE RAILROAD
Many Different Kinds of Positions Open
Apply Immediately
Apply Railroad Retirement Board, 115 High St., Boston, for the job you want.

TRACKMEN WANTED
For Boston & Maine Railroad
RATE—65c per hour
9 Hours—with extra payments for overtime
GET YOUR PAY EVERY NIGHT
Ship Every Day Free Call Ready for Work and Get Paid Same Day. Apply
GENERAL COMMISSARY CORP
75 DOVER ST., BOSTON, or
Railroad Retirement Board, 115 High St., Boston

MEN WANTED AT MONSANTO CHEMICAL
Company's Everett Plant
Experience Not Necessary
Next to
EVERETT "L" STATION
MUST APPLY U. S. E. S. ONLY
110 PLEASANT ST. MALDEN

OFFICE BOY
Needed in Circulation Department of Record-American. Light work. Good pay. 5-day 40-hour week.
See Mr. Mangio, 2nd floor, 5 Winthrop Sq., Boston. Apply U. S. E. S. only.

Employment for Men

Applicants for positions listed below must apply to the United States Employment Service, 9 Beacon St., Boston, or any other USES office.

LABORERS WANTED
For Essential War Industry
$6.00 Per Day
(Get paid every night)
BAY STATE SMELTING CO.
15-A Bleachery Court
Off Somerville Ave., Somerville
Must Apply U. S. E. S.

MEN OPERATORS
for street cars. Good pay and working conditions. Guaranteed 48-hour work week. Pay while learning.
BOSTON ELEVATED RAILWAY
Apply U. S. Employment Service
9 Beacon St., Boston, Mass.

Chippers and Caulkers
Welders
Shipfitters and Helpers
Riveters and Trainees
Electricians and Helpers
Pipefitters and Helpers
Cleaners and Laborers
Carpenters
Sheetmetal Workers
Bethlehem Steel Co.
249 Marginal St., East Boston
Must apply U. S. Employment Service only

SCHRAFFT'S
REQUIRES
CLEANERS
PORTERS
BAKERS
16 WEST ST.
Apply U. S. E. S., 9 Beacon St.

MACHINISTS and MACHINISTS HELPERS
SKILLED and UNSKILLED
Boston Woven Hose & Rubber Co.
228 Portland St., Cambridge
MUST APPLY U. S. E. S. ONLY

WAR WORK FOR
Electricians, Plumbers, Carpenters, Guards, Laborers, Cleaners.
POLAROID CORPORATION
8 Windsor St., Cambridge
Apply U. S. E. S.

WANTED AT ONCE
LOCOMOTIVE FIREMEN
YARD & ROAD BRAKEMEN
and also other miscellaneous vacancies doing important war jobs
Room 226, South Station. Apply Railroad Retirement Board, 115 High Street, Boston, Mass.

BUS BOYS
$25 Week and tips
See Hostess
Hotel Manger, North Station

Employment for Women

CLEANERS
Nights
Part time work. 6 to 12
Apply Employment Office, 9-12 A. M
AMERICAN MUTUAL LIABILITY INSURANCE CO.
142 Berkeley St., Boston

Women with daytime obligation Needed as
NIGHT CLEANERS
PERMANENT POSITIONS
APPLY R. H. WHITE'S
Employment Office

Production & Inspection War Work In Cambridge & Jamaica Plain
5½ Day Week—48 Hours
Night shift work also available
POLAROID CORPORATION
211 Mass. Ave., Cambridge

Employment for Wome

Filene's
DO YOU LIK TO SEW?
We are starting a class Seamstresses in our Alter tion Room and desire you women who like to sew a would be interested in permanent trade.
Apply Employment Offic

R. H. White's
NEEDS
COUNTER WAITRESSES
ALTERATION SEWERS
(Hand Work)
Apply Employment Offic

WOMEN
- Factory Jobs
  at high hourly rates fo 2:30 to 11 P. M. shif
- Office Openings
  (Typists, figurers, clerk)

WALWORTH CO.
East First and O Streets, South Boston

WOMEN—THE BATTLI ISN'T WON YET. YOUI HELP IS NEEDED MORI THAN EVER
We offer excellent pay—Fu Part Time—Earn While Learnin
ALSO FULL TIME STENOGRAPHERS
HOOD RUBBER CO
Watertown
Come by Way of Harvard Sq

SCHRAFFT'S
Steady Positions
HOSTESS
CASHIERS
SALESGIRLS
SODA FOUNTAIN GIRLS
KITCHEN WORKERS
Apply 9-11 A. M. or 1-5 P. M
16 West St., Boston

WOMEN and GIRLS
(16 Years and Over)
Light Factory Work
Full time work
Experience unnecessary
APPLY TO
E. F. KEMP, Inc.
226 Pearl Street
Somerville

Girl Elevator Operator
Will train neat well mannered girl (white), size 12 to 18. Good working conditions. No Sunday, holiday or evening work. Service elevators with auto doors.
Apply Room 728 Statler Office Buildin 20 Providence St. Park Sq., Boston

GIRLS WANTED
For factory work 16 to 40. Good pay, good hours. Colored may apply.
UNITED LEATHER SHOE TRIMMINGS
149 Staniford Street, Boston

Clothing—Furs

OVERCOATS—SUITS $16
WE MATCH PANTS $3.48 - $4
DUNN-HILL Clothes 670 Washington

Get Souvenir Green Sports Edition Tomorrow

Watch for Souvenir Edition of Green Sports Special tomorrow, final day of publication until racing ban is lifted in the United States. Starting on Monday, the Green Streak Edition of the Evening American will feature the many attractions of the Green Sports and Race Editions.

The M-P I Can't Forget: Col. Krapf Comes Home

By AUSTEN LAKE

THE TELEPHONE JANGLED AND a nasal voice asked, "Remember me?" Did I remember Lt. Col. George W. Krapf, the former State Senator from Pittsfield? Remember him! Sweet essence of arsenic, he is embroidered on my brain! Could I forget the colonel of MP's in England who gave me the roaring horrors, permanent bowlegs and paralysis of the rump?

Austen Lake

So the voice says, "I'm home again, dad burn it." Then he lets off a string of verbal firecrackers, "&@$¾!." He wants reassignment to oversea combat, "S&*¾," and he'll get it if he has to fry some "&$*¾&" Army general's liver and eat it personal!

My mercifully short acquaintance with the colonel goes back to Britain just one year ago. I was stranded near the old cathedral town of Salisbury and wanted to reach the 5th U. S. Base hospital, 20 miles away. The mail truck was gone! How to get over the long, torturous miles? A mischievous fate knew the answer!

There was a grizzled lieutenant-colonel of MP's—the commanding officer of the U. S. gendarmeries of the area. And he generously offered a lift on his motorcycle, which this dim-witted scrivener accepted on the bland assumption that it had a side car—which it didn't! All that it had was a kind of tin can shaped like an old lady's bustle and flanked by a pair of leather dispatch bags.

"Do I ride on that thing?" I asked. "Oh sure," said the colonel. "It'll bounce off your fat." It wasn't reassuring! Neither was the colonel's frank admission that he hadn't been riding this gol-durned contraption very long. Nor even still more were his abortive attempts to start the motor, which he finally did after repeated flying tackles on the foot lever. Finally the two-wheeled bronc gave a furious snort and we were off! Good goose flesh, HOW we were off!

The Colonel Was Not Kidding

LET ME SAY THAT UNDOUBTEDLY the colonel was a good army cop and a folksy guy. But he didn't know a motorcycle from a rodeo calf. So now he wobbled headway in a series of dizzy careens, while goosing himself upright with alternate feet. And suddenly he turned on the juice—not gradually, y'understand, but like jabbing a syringe full of horse-hop into a steed's flank. The action was like a bat out of a bonfire—wooosh!

Blurred objects which resembled jeeps and trucks blew by on the opposite left hand side of the road, while the colonel made nonchalant conversation over his shoulder, waving his right hand for emphasis. "Never did get the hang of drivin' on the 'wrong' side of the road," he said. Neither, seemingly, did he get the hang of feeding the cycle's hand throttle, which he kept screwing around and imparting gusty leaps that darn near unhocked this emissary's backbone. At first I suspected that the good colonel was just clowning for the sake of a good, belly-busting laugh. So I froze a fake-grin on my puss, which was reflected back in the side mirror as a seasick smirk, and clung on by the sheer tensile strength of my toenails. Not until we bucked the traffic in Salisbury, like two men on a circus steer, did I suddenly realize that friend colonel was NOT kidding. Goshamighty, how he was not kidding!

When we approached the artery center the colonel didn't whoa down by applying his brakes. He just clamped his boot soles against the ground and stopped by pure friction. Which caused the motor to quit with a sudden "pfutt." So, while he hopped up and down on the starter again, your chronicler rolled off and massaged the permanent waves in his knees. Which was a lucky thing, by the sheer grace of St. Christopher. Because the colonel had his motor slightly in gear!

So, presently, when he wrestled the wild mustang under control again we were off in another spasm of spinal convulsions, in which each jolt induced a collision of the tin seat with your author's pants like the kick of a cow. But the colonel blissfully continued his chat on New England politics, paragraphing his remarks with neck-busting bursts of the throttle.

I Was His Experimental Guinea Pig!

IT WAS UP A LONG, STEEP HILL and we climbed by sheer muscular force, hitting all the cobblestones and turning the writer's fundaments to raw hamburger—something which the soldiery thereabouts craved very hungrily, but could not get! At a casual estimate, I judge I had at least 10 pounds of hamburger on my person, though a bit on the green and purple side!

By this time I was past sensation! Only a condition of vocal paralysis prevented me from asking the colonel to stop and let me park my carcass in the grass. I couldn't utter a gargle! But the colonel's larynx was as limber as ever. "I'm apply for combat service," he chirped. Combat, sezee! Combat would have been a 10-minute paradise compared with that hell-born Bucephalus.

At long last, a couple of concentrated centuries, our tandem approached the hilltop hospital reservation and the colonel observed brightly, "Gosh! I think we'll make it," and ground himself to a gradual halt by dragging his hobnail boots. Yeh! We made it—with the writer's legs bent in parenthetical arcs like this ( ), feeling in his throat like he'd swallowed a sheepskin hat, and eyes like twin hardboiled eggs. Yeh, WE made it—half of us mute and paralyzed!

"Do you know," confided the colonel, with the look of a cat that has just swallowed the family canary, "you're my first passenger! Now I know I can do it." And as he wobbled away with a cheery wave, a flirt of his hind wheels, and goosing himself to standard speed with alternate thrusts of his feet, I uttered two prayers—one of thanksgiving for me, and one of hope for the colonel.

Do you think I'll ever forget Lt. Col. George W. Krapf of 25 Hollister st., Pittsfield? He got me muh purple heart!

Reaches 500 Pt. Mark On His 38th Birthday

By BILL GRIMES

Incredible as it may seem, Aubrey Victor "Dit" Clapper, playing coach of the Bruins, who today is celebrating his 38th birthday, has catributed exactly 500 points to the Boston hockey cause, since Manager Art Ross drafted him from the old Boston Tigers, of the Can-Am League, back in 1927.

Clapper has made 223 goals and 239 assists in regularly scheduled N. H. L. games for a total of 462 points. And, in Stanley Cup play down series, he has compiled a record of 15 goals and 23 assists for 38 points, giving him an even 500.

But, we are sorry to inform the members of the "Dit" Clapper "Marching and Chowder Club" that their idol has spent seven hours and twelve minutes in N. H. L. penalty boxes.

Clapper broke into pro hockey with the original Boston Tigers. He was a shy, gangling 19 year old kid when the late Eddie Powers brought him from Toronto. However, he dismissed his shyness and lost the gangle when he donned skates. He was one of the "bad men" of the Can-Am League that winter, serving no less than 57 minutes for rule infractions.

Here's an angle on Clapper's hockey career known to very few of even the closest followers of the game.

When the late George V. Brown decided to sponsor the Tigers he had to start behind scratch. He didn't have a coach or a player. So, he contacted Eddie Powers, who had coached the Westminsters. Eddie arrived in town with Clapper, Ag Smith, Ponzi Sontant and George Rodding, who had been with the Bruins two years previous. But, the Tigers were unable to dig up a goal minder. Finally, a deal was made with Les Canadiens for the loan of Herb Rheaume, with the understanding that the French club would have first call on any Tiger at the end of the season.

Well, Clapper was the most outstanding player on that club. He was young, big, rugged and rough, as well as an unusually natural skater. So, Clapper was the player that Leo Dandurand and Cecil Hart eventually selected, but didn't get.

FIRST 500 HARDEST—Player-Coach Dit Clapper of Bruins reaches his 38th birthday as he officially is credited with his 500th point in 18 years of N. H. L. play.

With Eddie Shore, Sprague Cleghorn and Lionel Hitchman on his pay roll, Manager Ross was well fortified with defensemen. And, but for the fact that he gained the impression that Canadiens had given his Bruins the "business" in their final game with Pittsburgh which cost him a playoff berth the previous spring, Art Ross might have passed up Clapper. Instead, however, he drafted Clapper and it was a month before Dandurand could think of a word in English.

Clapper is rounding out his 18th season as a Bruin. Despite the fact that today he is starting his 39th trip around life's circle, "Dit" is still a grand hockey player. And, even more important, he has won the respect and admiration of all the N. H. L. magnates, coaches, players, trainers, rink employes and fans by being a regular fellow both off and on the ice.

They broke the mold after creating Aubrey Victor Clapper.

Three Favorites to Slug It Out In Track

By MIKE GILLOOLY

There'll be three distinct favorites at the 28th annual State track and field meet tomorrow afternoon at the Boston Garden where 313 athletes from 30 high schools will be competing for the twin class crowns—11 schools going after Class A honors and 19 in the running for the Class B championship.

Newton, a proverbial top-notch outfit, will probably be forced all the way to make a clean sweep of the major indoor titles while in individual tests, Jim Gallo of Medford and Bob Ray of Dedham loom as certainties in their field event specialties.

Newton had to scrape the bottom of the barrel to dig up an all-important half point to win the Northeastern Meet but with the competition split, as it is in this carnival of legs, the Orange and Black's hopes will be much better. There'll be no 'outlaw' schools to cut into the scoring—and Lowell was a distinct threat to Newton's eight points in the dash—and there'll be no doubling up, the rules of the meet permitting a boy to compete in but one running and one field event.

Hockey, although shuttled out of its usual stamping grounds at the Garden, will be keeping up its torrid pace. The Greater Boston league will have the afternoon play all to itself with its second round of play-offs at the Arena.

First place Stoneham and second place Medford will exchange opponents from last week, Stoneham tangling with Rindge Tech and the Mustangs tackling Newton. Both should come out on top to go into the finals next Saturday with a half game difference. Consolation tilts will pit Melrose vs. Cambridge Latin and Arlington vs. Belmont.

The Skating Club schedule will match Malden Catholic against St. Mary's of Lynn; St. Mary's of Waltham against St. Clement's and St. Sebastian's of Newton against St. Patrick's of Stoneham.

NOW OPEN Thru FEB. 11
SPORTSMEN'S SHOW
CONTINUOUS 1 to 11 P.M.
ADULTS 85c CHILDREN 50c
— PLUS TAX —
MECHANICS BUILDING

Millions Say "When" with

William Penn

Gem of the Blends

Blended Whiskey, 86 proof, 65% grain neutral spirits
GOODERHAM & WORTS LTD.
Peoria, Illinois

Watch for American Green Streak Edition

The Green Race Special edition is being temporarily suspended but the complete news of racing will be contained in the regular edition of the Boston American starting Monday. Watch for it—it will carry a green streak.

Better Competition Is Certain in B.A.A. Games

By JACK CONWAY

TOM KANALY, general manager of the Garden, told me that one of the features of the B. A. A. games at the Garden tomorrow night will be the closeness of the competition.

"With so many stars in service", said Tom, "there will not be any walkaways. The greats of other years have changed their track uniforms for different uniforms, khaki or blue, and none of the men who will compete will outclass their opponents.

Tom Kanaly

"The Millrose games in New York revealed that the 'old men' of athletics can do very well under present conditions. In track sports we call a man old when he is around 30 years of age.

"Jim Rafferty of the New York A. C., who has been out of Fordham seven years, looks like the outstanding miler of the year. Rafferty was second to Gil Dodds last year when the latter did a 4.11 mile. He defeated Ollie Hunter, formerly of Notre Dame, in the two mile event at the Millrose games.

"At the B. A. A. games Rafferty will receive severe competition from Ens. Tommy Quinn of the U. S. Naval Training Station at Bainbridge, Md., and from Rudy Simms of New York. Quinn and Simms both hold titles.

"Jim Herbert, 29-year-old New York postal clerk, who used to represent New York University, will also compete.

"I think the 600 yards event at the B. A. A. games will be a thriller. In addition to Herbert, the list of entries includes the names of Elmore Harris, formerly of Alabama, who has a win to his credit over Herb McKinley; Joe Dibeler of the New York A. C., and Morris Callender of New York University, who was second to Herbert in the Millrose games."

★ ★ ★

KANALY declared that track sports, like boxing, today has numerous colored stars.

"There will be some great colored sprinters in the B. A. A. games", declared Tom. "Barney Ewell, William Mathis, Washington schoolboy, Herbert Thompson of the Coast Guard, Eddie Cornwell of New York and Eulace Peacock will be among those who will compete. Peacock took part in a B. A. A. meet ten years ago and still possesses blazing speed.

"The 1000 yards run has always been an interesting affair, and it should produce plenty of excitement tomorrow night with Sergeant Howard Borck of New York, Joe Hall, formerly of Columbia, Ed Carney of Jersey City and Stanton Callender among the starters.

"Eddie Dugger, formerly of Tufts and now located at Dayton, O., will star in the hurdles, as will Flight Lt. Kinzle of Toronto and Welozin of Tufts.

"The Billings two-mile event will be a handicap affair with Forest Efaw of the Navy, A. A. U. senior steeplechase champion, and Duncan Blanchard on scratch. Henry Walsh of New York will have a 10 yard handicap, while Clayton Farrar of the Coast Guard will have a 30 yard handicap. By having this race a handicap affair, the competition will be better than it otherwise would be.

Classy Field Events

KANALY SAID the caliber of the field events would be excellent.

"In the high jump," said Tom, "Dave L. Britton of Dayton, who jumps six feet seven inches with the greatest of ease, will compete against Erwin Mondschein of the Army, Jack Moody of New Jersey and George Heddy of Colgate.

"The pole vaule will feature Cpl Milton Tudway, John Schmidt of Ohio State and P. G. Harwood.

"There will be a potato race and an obstacle race for servicemen, 12 relay races with 17 college teams competing. The George V. Brown trophy will be given to the team making the fastest time.

"Andover will battle Exeter in a relay event, Worcester Academy will clash with LaSalle, the Catholic high schools will have their competition, while the Boston high schools will race. Of course there will be the midget relay race which always has been an interesting feature."

Interest in the B. A. A. games is running high, and it is expected there will be a large crowd on hand to witness the event.

Jack Sharkey Buys New Newton Home

Jack Sharkey, former heavyweight champion of the world, has purchased a new home in the swanky Oak Hill section of Newton Center. It is a nine-room house, which has three baths and a two-car garage.

The Sharkeys plan to move into their new home early next month. Mrs. Sharkey says that her oldest daughter, Dorothy, is training to be a nurse, while Jack, Jr., is in a military school in Connecticut intent upon a naval career. Marilyn is attending school in Newton.

Sharkey sold his former home in Stone ave., Newton, to James Walsh, prominent Boston business man, and leading Catholic layman. Both real estate transactions were completed this week, and deeds have been placed on record in Middlesex County.

THEY'LL DO IT EVERY TIME — By Jimmy Hatlo

Dempsey's Counsel Shaped Eagan's Life

(This is the third of a series of brilliant articles by Bob Considine on Lt. Col. Eddie Eagan, former U. S. and Olympic amateur boxing champion, recently appointed chairman of the New York State Athletic Commission, most powerful boxing board in the world.)

By BOB CONSIDINE
International News Service Staff Correspondent

Eddie Eagan honed his fists on stubbly chins of local toughs around Colorado. The first amateur title he won was the welterweight championship of the Denver Athletic Club. He was a high school boy at the time and only a lecture from his schoolmaster—who held before him the promise of a scholarship to Denver University—kept his nose in his schoolbooks.

As a Denver freshman he had a terrific battle with a Cripple Creek, Col., coal miner named Lum Myberg and beat the man. Damon Runyon wrote him up on later fights at the Denver A. C., and he found himself believing every word his fair weather friends said about him.

Then Jack Dempsey came to town. That was in 1917 and Dempsey had a broken nose surrounded by an ingrown sneer and a haircut done with the aid of a soup-bowl. He hadn't gained his great fame as yet, but he was being billed around the country as the coming heavyweight champ, and he was—as any old timer will tell you—about the roughest, toughest hombre in the land.

Eagan thought he could lick Dempsey, so he jumped at the opportunity to box three rounds against the Manassa Mauler for the benefit of the Red Cross. The fight was staged at the Old Empress Theater in Denver, with Otto Floto, the old Denver Post sports editor, as referee.

Dempsey was bigger than Eagan expected him to be, but the kid remained confident even after Floto whispered to them: "Now, boys, a nice fast exhibition, and Jack, remember there are women out there, so don't hit hard."

Eagan was sore because Floto had said nothing about his (Eagan's), punch. "I'll shoot a stiff right across to his chin as soon as the bell rings," the kid decided.

He did. He swung from the heels and hit Jack right on his unshaven jaw. Jack stopped. Eagan clouted him again, and shook him. Dempsey suddenly went into a weave, humming, "Everybody Two-Step," and swaying rhythmically. Eagan peppered away at him, surprised that Dempsey was still able to stand—and hum.

Then the house fell in on Eagan. The next thing he remembered he was being held up by Dempsey and by Floto, and Floto was saying: "Hold him up a little longer, Jack, and for Heaven's sake go easy on your punches." Dempsey did for another minute, then slugged Eagan on the side of the neck with a crusher, and held him up again.

Dempsey took it easy with Eddie for the final two rounds, and was such a good actor while doing it that the crowd began to yell again and believed Eddie was coming on. But Eddie had no illusions by that time. He knew Dempsey was stalling. And he was grateful.

Dempsey took him to his dressing room after the fight, complimented him on his punching powers and showed him how to weave and how to protect his chin by tucking it behind his shielding left shoulder.

"You'd be a good pro," Jack said when they parted. "But Floto tells me you're in college. Stick to it, kid. I wish I had your chance. A pro earns damn little money."

Eagan went back to his books, obediently. Dempsey, who said a pro makes little money, went on to earn about $5,000,000 with his fists.

Eagan won the middleweight championship at the inter-Allied games in Paris after World War I. And there he met Gene Tunney, who won the light-heavy title in the same tournament. Gene was unimpressive, physically, in 1919, and not much of a fighter. Eagan urged him to return with him to the States and enter Yale. "You ought to make the football team there," he told the young Marine.

Bob Considine continues his absorbing story of Eddie Eagan exclusively in tomorrow's Boston Evening American.

There's only one better buy in Bonds . . . *WAR BONDS!*

Glenmore Distilleries Co., *Incorporated*, Louisville, Kentucky

WEEI	WBZ	WNAC	WHDH	WMEX
Columbia	*National*	*Mutual*	*Blue*	
990 KC	1030 KC	1260 KC	850 KC	1510 KC
5:00 ‡Follies	†Girl Marries	*Roundup	†Terry	‡News; Music
5:15 §Tea Party	†Portia	†Superman	†Dick Tracy	*Roundup
5:30 §Parade; Help	†Plain Bill	†Myst. House	†J. Armstrong	Time
5:45 ‡Inside MGM	†Front Page	†Tom Mix	†Capt.Midnight	‡News
6:00 ‡News	‡Newscast	‡News	‡Johan Steel	‡Sports
6:15 *Lyn Murray	*Kay Ivers	‡Digest	‡Newscast	*Dance Set
6:30 *Songs, Spts.	*Parade	□Answer Man	*Jerry and Sky	†Strange Lands
6:45 ‡World News	‡L. Thomas	*Music Time	*Milt George	‡Frank Fallon
7:00 §J. Kirkwood	§Supper Club	‡News	*Rainbows	*Victory March
7:15 ‡Tax Talk	‡World News	□Tello-Test	§Gram Swing	‡News
7:30 §On Broadw'y	‡Yankee Yarns	□2 City Quiz	†Lone Ranger	§Variety Hour
7:45 §On Broadw'y	‡Headlines	□2 City Quiz	†Lone Ranger	§Variety Hour
8:00 *The Aldrich	*Highways	§Cecil Brown	§Stars of the	‡News
8:15 Family	In Melody	*Flufferettes	Future	*Cowboys
8:30 †Thin Man	*Duffy's	†Freedom of	§Let's	*Tom Carr Or.
8:45 †Thin Man	Tavern	Opportunity	Dream	*Royal Quartet
9:00 *It Pays to	*Waltz Time	‡G. Heatter	†Famous	*Classical Alb.
9:15 Be Ignorant	*Waltz Time	†Real Story	Jury Trials	*Classical Alb.
9:30 *Brewster	□People Are	□Double or	*Spotl't Bands	*Classical Alb.
9:45 Boy	Funny	Nothing	*Spotl't Bands	*Classical Alb.
10:00 *J. Durante	*Amos and	‡Morris Reif	‡Doctors Talk	‡Olympics
10:15 Garry Moore	Andy	vs.	*Jimmy Dorsey	Hockey
10:30 §Stage Door	‡Bill Stern	Harold Green	*Symphonette	Game
10:45 Canteen	‡Talks	Boxing Bout	*Symphonette	*Duke Ell'ton
11:00 ‡News	‡News	‡News	*Newscast	*Shep Fields
11:15 *Jam Session	‡Weathr; Spts.	‡Newsreel	*Dance Music	*Jan Garber
11:30 *Totem Pole	*Rollini Trio	*Leo Reisman	§Fishermen	*Day's End
11:45 Ballroom	*Music for You	Orchestra	*Music; News	*Music; News
MID. ‡News; Music	‡News; Music	*Dance Music	*Nocturne	Sign Off

‡Talk †Drama *Music §Variety □Quiz •Comedy

OTHER STATIONS

WCOP
1:00 to 6:00 News-Ballroom
6:00 Dinner Music
6:15 to 8:00 News; Music
8:00 Holy Cross
9:00 News; Music
10:30 Doctors Talk
11:15 Buddy Bonds

WORL
2:00 to 5:00 News; 920 Club
5:00 Joe Dineen
5:10 to 6:15 News; 920 Club

8 Sons in War, 9th Faces Draft

LEHIGHTON, Pa., Feb. 9 (AP)—Mrs. Russell McFarland, whose eight sons are now in the armed services, sought today to have her ninth son deferred from induction.

Mrs. McFarland, whose second husband—10 years her junior—also is eligible for Selective Service, has seven sons overseas and one in this country. The ninth, Marcus K. Smith, is scheduled to register Saturday on his 18th birthday. There are three younger children.

President Harry B. Saeger of the Lehighton draft board said men are needed so badly to fill the board's next quota that the ninth son is scheduled to go to Wilkes-Barre for induction the first week in March. Friends of Mrs. McFarland urged her to appeal to President Roosevelt to keep the ninth son at home.

Don Meade Wins Mexico City Feature

Don Meade rode Rancho Tarabillas' Push to a seven-length victory over Mrs. R. H. Everitt's Carrighatar in the featured Premio Alamos at Mexico City's Hipodromo De Las Americas yesterday.

The winner ran the five and a half furlongs in 1:05 2-5 and paid $5.40.

NATIONAL LEAGUE HOCKEY STANDING

	W	L	T	Pts	For	Ag
Montreal	29	5	3	61	174	85
Detroit	22	16	4	48	163	122
Toronto	19	5	2	40	134	114
BOSTON	12	22	2	26	137	164
New York	7	20	8	22	98	172
Chicago	6	23	5	17	92	144

LAST NIGHT'S RESULTS
Montreal 9, New York 4.

EAT WHAT YOU LIKE!

Von's Tablets can make this possible for you; for 18 years thousands of stomach sufferers have received genuine relief from gas pains, heartburn, belching, gnawing stomach acidity pains due to hyper-acidity. Yes, genuine relief for not only occasional stomach upsets, but also—more important—for those recurring stomach irritation pains due to hyper-acidity. Safe, soothing, non-habit-forming, prepared like a doctor's prescription. No rigid liquid diets. Directions have helpful food suggestions. Prescription priced, worth it! Buy Von's today. 4 convenient sizes at your druggist or Liggett's Stores; G. S. Cheney (18 Union); Cole Stores; Macy Stores.

Callahan A. C. Has All-Star Show

The Andy Callahan A. C. returns to the firing line next Friday night, Feb. 16, with an all star show of four ten rounders.

Johnny Ryan of Detroit, will crawl through the ropes to battle Tony Petro of Hartford, Ct., who stopped Jackie Capperrall here in his appearance.

"Irish" Jimmy Mulligan of Lowell, meets "Tiger" Lou Jones, of Birmingham, Ala.

Big Henry Jones of Philadelphia, who put up a good fight on the last Callahan A. C. show against Elmer Ray, will be back with Louis Long of Los Angeles.

In the windup and feature event Reddy Evans will battle Pordena Smith of Sydney, N. S., Canada, the middleweight champion of the Maritime Provinces. Pordena Smith won 59 out of 60 starts and received a draw in the other contest.

Relay Pairings In State Meet

CLASS A
Roxbury Memorial vs. Somerville
Brookline vs. Bos. Trade vs. Rindge Tech
Malden vs. Bos. Latin vs. Boston Tech
Bos. English vs. Newton vs. Medford

CLASS B
So. Boston vs. Wor. North vs. Hyde Park
E. Boston vs. Saugus vs. Wor. Com.
Melrose vs. Jam. Plain vs. Wor. South
Wor. Class. vs. Brighton vs. Roslindale
Arlington vs. Weymouth vs. Camb. Latin

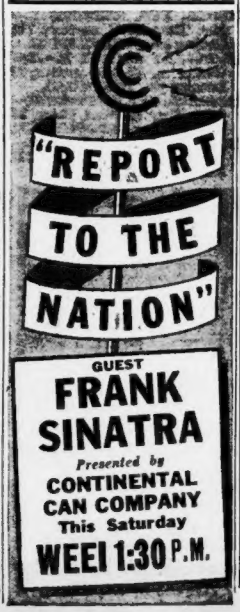

Holy Cross Subs Make Good

Before 8 o'clock last night five men from Holy Cross were rated as substitutes. Before the night was over these five stalwarts were not only rated heroes, but players of the first magnitude. Through their efforts Holy Cross made a magnificent stand against the crack St. Francis team of Brooklyn. The latter team won 52-48, but only after a stiff and determined battle.

The Holy Cross regulars were storm-bound in Framingham and unable to reach the Boston Garden in time to start against St. Francis. The Garden management believes in holding to schedule and ordered some sort of team onto the floor to play. Bill O'Connell, assistant director of Holy Cross athletics, sent the five subs out. And what a swell job those kids did!

In the other part of the double feature the Hamline College team with the great Howie Schultz at his very best, scored a 58 to 50 win over Westminster College. Big Schultz, who plays first base for the Brooklyn Dodgers, registered 19 points for his team.

The terrific storm conditions held the crowd down to 2674.

The doubleheader was most thrilling. The changing leads throughout kept the crowd tense from start to finish.

U. S. FIGURES

Balance	$19,138,399,713
Receipts	$5,024,263

CINCINNATI FIGURES

Bank clearings	$17,703,931

BUYS FIRE POWER

Mrs. Deborah Rood Everitt Mexico's only woman trainer, returned to the Hipodromo De Las Americas, after a brief visit to Florida. There she purchased Fire Power which earned around $22,000 as a three-year-old.

Leopold Morse Co.

Clearance BOYS' SUITS and COATS

To make room for Spring merchandise now arriving, we've marked down our remaining fall and winter stocks. Shop now and save generously on Leopold Morse traditionally famous quality clothing for boys.

$15.95 to $17.50
LONGIE SUITS $13.75
Plaids, tweeds and flannels. Some have Glen plaid sport coat with contrasting plain color trousers. Sizes 8 to 18.

$20 to $30
STUDENTS' SUITS . $17.75 - $21.75
Excellent tailoring. Herringbone weaves, Harris-type tweeds and overplaids. Sizes 33 to 38.

$15 to $25
FINGERTIP COATS . $11.75 - $16.75
Popular style coats that every youngster enjoys wearing. Most are reversible. Some with wool or quilted lining. Sizes 4 to 38.

$8.95 to $17.50
SPORT COATS . . . . $7.75 - $11.75
Smart-looking Glen plaids, solid colors, hound's-tooth checks and herringbones. Sizes 6 to 38.

$8.95 to $14.95
MACKINAWS . . . . . $7.75 - $10.75
Warm wool mackinaws, most of them with hoods! Plain colors or plaids. Sizes 6 to 16.

$6.95 to $12.95
RAINCOATS . . . . . $5.75 - $8.75
Weatherproofed cotton gabardine. Fingertip and ¾-length models. Sizes 4 to 38.

Leopold Morse Co.

DOWNTOWN: Adams Square
UPTOWN: 52-56 Summer St.

Honor Roll of Casualties

"Take up our quarrel with the foe! To you, from failing hands, we throw The torch. Be yours to hold it high."—John McCrae (who died in battle.)

The War Department today announced the names of more than 150 New England soldiers wounded in action in the European area, including 79 from Massachusetts.

Names of 14 Massachusetts and Maine are included in today's Navy Dept.'s list of dead, wounded or missing of the Navy, Marine Corps and Coast Guard.

In all cases next of kin have been notified and are being kept informed directly of any change in status.

Army

MASSACHUSETTS

ALDRICH, PFC ALFRED H.—Mrs. Carrie I. Aldrich Shimkus, mother, Hopkinton rd., UPTON.

ANDREWS, PVT. JOHN A.—Mrs. Loretta A. Andrews, wife, 14 Hawthorne st., EAST SOMERVILLE.

ANTONELLI, PFC ANGELO—Mrs. Marguerite A. Antonelli, wife, 21 Tremont st., NORWOOD.

AYLMER, SGT. GEORGE F., JR.—George F. Aylmer, father, Harrison ave., BUZZARDS BAY.

BARTORELLI, PFC ALDO—Mrs. Bessie Bartorelli, wife, 45 Haverhill st., BROCKTON.

BEANDO, PFC ANTHONY J.—Mrs. Nancy M. Beando, wife, 66 Orient st., WORCESTER.

BEARCE, T-SGT HENRY L.—Mrs. Ethel C. Bearce, mother, 424 Washington st., WHITMAN.

BELL, PVT. RICHMOND R.—Mrs. Harriet R. Bell, mother, Main st., WELLFLEET.

BENSON, PFC MALCOLM E.—Mrs. Mildred G. Benson, wife, 47 Fish Circle, ATHOL.

BERGLUND, PVT. ROBERT O.—Mrs. Edna F. Berglund, mother, Hill st., NORTH READING.

BEVERINA, SGT. WILLIAM P.—Attilio Beverina, father, 57 Hughes st., QUINCY.

BILONI, PVT. OSWALD E.—Mrs. Josephine Biloni, wife, 37 Hall st., SOUTH BRAINTREE.

BLETT, PFC ROBERT E.—Mrs. Bertha D. Blett, mother, 718 Main st., WORCESTER.

BUGLIONE, PVT. ANTHONY J.—Mrs. Helena Buglione, wife, 15 Dacia st., ROXBURY.

BULLIS, PFC DONALD R.—Mrs. Velma Bullis, mother, Hingham ave., SOUTH WEYMOUTH.

BYERS, PFC GEORGE A.—Mrs. Virginia W. Byers, wife, 24 Noble ave., WESTFIELD.

CARAGANIS, PFC JOHN N.—Mrs. Jennie Caraganis, mother, 236 Suffolk st., LOWELL.

CARDARELLI, SGT. CARMEN D.—Joseph Cardarelli, father, 68 Hawthorne st., NEWTON.

CAREY, PFC DAVID M.—David Carey, father, 22 Belknap st., CONCORD.

CARLSON, PFC HARRY N.—Mrs. Aline K. Carlson, mother, 61 Brookside ave., WINCHESTER.

CHISHOLM, PVT. DONALD P.—Mrs. Josephine A. Chisholm, mother, 204 Trapelo rd., BELMONT.

CICHONSKI, SGT. LONGIN J.—Mrs. Salomea Cichonski, mother, 543 Front st., CHICOPEE.

EDLUND, 2 LT. GEORGE F.—Mrs. Arleen W. Edlund, wife, 22 Woodside ave., BROCKTON.

FARRICY, SGT. FRANCIS K.—Mrs. Bridget K. Farricy, mother, Washington st., SHERBORN.

FERRAIOLO, PVT. MARCO J.—James Ferraiolo, father, 8 Sheppard st., HAVERHILL.

FERRARO, PFC NICHOLAS J.—Mrs. Angelo Ferraro, mother, 33 Richelieu st., SPRINGFIELD.

FITTS, PVT. ELMER, JR.—Mrs. Peggy O. Fitts, wife, 61 Kensington ave., SOMERVILLE.

FITZGERALD, PVT. PATRICK W.—Mrs. Eleanor C. Fitzgerald, wife, Amherst rd., SOUTH HADLEY.

FITZPATRICK, PVT. HUGH J., JR.—Mrs. Helen Fitzpatrick, wife, 11 Burdett ter., MALDEN.

FLIEGER, PVT. PAUL F.—Mrs. Lillian Flieger, mother, 7 Zoar ave., DEDHAM.

FREDETTE, PVT. HENRY R.—Mrs. Ida Fredette, mother, 146 Main st., WORCESTER.

GAGNON, PVT. HARVEY J.—Mrs. Virginia M. Gagnon, wife, 948 Dwight st., HOLYOKE.

GAGNON, PVT. LUCIEN E.—Mrs. Ruth E. Gagnon, wife, 464 Cabot st., BEVERLY.

GALLI, PVT. WILSON R.—Mrs. Marion F. Galli, wife, 111 Park dr., BOSTON.

GAUDETTE, S-SGT. EMILE J.—Mrs. Jenny M. Gaudette, mother, 73 Oxford st., LAWRENCE.

GECEWICH, PFC FRANK J.—Joseph Gecewich, father, 70 Field st., BROCKTON.

GOLB, PFC WILLIAM—Mrs. Rose Golb, mother, 39 Highland st., REVERE.

GOOD, PFC JOHN L.—Mrs. J. C. Copp, aunt, 31 Oxford st., SOMERVILLE.

HAMILTON, PVT. JOHN A.—John A. Hamilton, father, Route 2, GREAT BARRINGTON.

HAMILTON, PFC MILTON E.—Mrs. Mary E. Hamilton, mother, Manchonis rd., NORTH WILBRAHAM.

KEEFE, PVT. JOSEPH A.—Mrs. Helen G. Keefe, mother, 195½ Newton st., WALTHAM.

KEHOE, PVT. EDWARD P.—Edward Kehoe, Sr., father, 192 Spring st., MEDFORD.

KOSOFSKY, CPL. ARTHUR B.—Mrs. Jennie R. Kosofsky, mother, 2 Hancock st., MALDEN.

KOZACZKA, PVT. GEORGE A.—Stanley Kozaczka, father, 46 Deane st., NEW BEDFORD.

LAWSON, PVT. JOHN H.—Mrs. Louisa S. Lawson, wife, 115 Loring rd., WESTON.

LEVANGIE, PVT. ROBERT F.—Mrs. Elizabeth Levangie, mother, 280 Pond st., SOUTH BRAINTREE.

LOMBARDI, LT. ANTHONY P.—Biagio J. Lombardi, brother, 25 Melbourne ave., NEWTON.

LUND, S-SGT. GEORGE J.—Mrs. Mary H. Lund, mother, 65 Woodard rd., WEST ROXBURY.

LYONS, S-SGT. WILLIAM J.—Mrs. Elizabeth Clancy, aunt, 64 Hudson st., NORTHBORO.

McGANN, PFC DOLLARD A.—Mrs. Anita McGann, wife, 182 Marsden st., SPRINGFIELD.

McGOVERN, TECH. 4TH GR. ALBERT—Mrs. Catherine A. McGovern, mother, 91 River st., MATTAPAN.

McKECHNIE, PVT. ARCHIBALD, JR.—Archibald McKechnie, Sr., Father, 4029 Washington st., ROSLINDALE.

MILLIGAN, PVT. ROY E.—Mrs. Mary L. Milligan, wife, 12 Milton rd., DANVERS.

MORSE, SGT. EDWARD W.—Preston H. Morse, father, 4 Parker st., ATTLEBORO.

NAGARYA, TECH. 5TH GR. WILLIAM J. W.—Mrs. Martha Nagarya, mother, 1119 Montello st., BROCKTON.

O'DOHERTY, PFC JOHN P.—Mrs. Evelyn D. O'Doherty, wife, 41 O'Rielly way, CHARLESTOWN.

QUADROS, PVT. ARNOLD A.—Mrs. Angie Quadros, mother, 5 Silva ct., GLOUCESTER.

ROBERTS, T5 HAROLD A.—Mrs. Ann Roberts, wife, 14 Pleasant st., GEORGETOWN.

RUDGIS, PVT. JOSEPH F.—Mrs. Nora Rudgis, wife, 52 Plymouth st., CAMBRIDGE.

RYDER, S-SGT. AUSTIN—William H. Ryder, father, 82 Church st., NORTH ATTLEBORO.

SAHLBOM, PVT. KENNETH L.—Mrs. B. M. Meyer, sister, 340 Pleasant st., MALDEN.

SANFORD, PVT. KENNETH L.—Mrs. Ella M. Sanford, mother, Hixbridge rd., SOUTH WESTPORT.

SCHOFIELD, S-SGT. DELBERT F.—Mrs. Lois M. Schofield, wife, 60 Glenwood blvd., SPRINGFIELD.

SHERAN, PVT. PETER L.—Mrs. Winifred J. Sheran, wife, 28 Hyde Park ave., FOREST HILLS.

SHERIDAN, S-SGT. CHARLES F.—Mrs. Cathryn A. Sheridan, wife, 822 Main st., WEST SPRINGFIELD.

STANDARD, PFC PAUL A.—Mrs. Edna F. Prescott, aunt, 32 Hersom st., WATERTOWN.

STIGH, S-SGT. MAURICE H.—Mrs. Beatrice M. Stigh, wife, 45 Burrill ave., BRIDGEWATER.

SULLIVAN, PVT. ROBERT T.—Mrs. Marie E. Sullivan, wife, 595 Franklin st., CAMBRIDGE.

THERIAULT, PVT. JOSEPH A.—Mrs. Adrienne Y. Pelletier, sister, 10 Porter st. ct., SALEM.

THIBAULT, T4, FRANCIS E.—Mrs. Louvina Thibault, mother, 26 Orange st., CHELSEA.

THIBODEAU, T5, CAMILLE—Edgar LeBlance, aunt, 208 Cleghorne st., FITCHBURG.

THIBODEAU, PFC DONALD P.—Mrs. Victoria Thibodeau, mother, 29 Pecks rd., PITTSFIELD.

VOZELLA, PVT. ALBERT R.—Miss Anna Vozella, sister, 16 Eustis st., CAMBRIDGE.

WALSH, CPL. JAMES J.—Mrs. Catherine Walsh, wife, 37 McGrevey way, ROXBURY.

WELLINGTON, PFC GROVER C., JR.—Mrs. Della Wellington, mother, 59 Damon ave., MELROSE.

WHITE, PVT. RONALD K.—Mrs. Mattie C. Rhodes, mother, WARWICK.

WOROZBYT, T-SGT. JOHN B.—Mrs. Viola R. Worozbyt, wife, 19 Pleasant st., AYER.

ZINKYVICH, SGT. MICHAEL—Mrs. Anna Zinkyvich, mother, 160 Wahconah st., PITTSFIELD.

ZISK, S-SGT. WALTER B.—Mrs. Mary Zisk, mother, 10 Wilber ave., SPRINGFIELD.

NEW HAMPSHIRE

ABBOTT, PVT. RUSSELL L.—Clifton C. Abbott, father, Box 97, PERCY.

ALTON, PVT. THEODORE J.—Joseph Alton, father, Box 25, NEW IPSWICH.

BISHOP, PFC HAROLD O.—Mrs. Beatrice S. Bishop, wife, Grand ave., HUDSON.

BOZEK, PVT. EDWARD J.—Mrs. Stella Bozek, wife, 105 New Hampton rd., FRANKLIN.

CAREY, PFC HENRY W.—Mrs. Margaret B. Hodson, mother, Little Harbor rd., PORTSMOUTH.

CLING, PVT. HYMAN—Mrs. Ethel Cling, wife, Ormond st., CONCORD.

DREW, PFC HARRY F.—Mrs. Rose Drew, mother, Route 2, LANCASTER.

HOPE, PFC NORMAN L.—Mrs. Margaret Hope, mother, KEENE.

KNIGHT, PVT. ERNEST C.—Mrs. Florence M. Knight, mother, Box 538, DUBLIN.

LAWRENCE, PFC. WILLIAM A.—Mrs. Louise Lawrence, mother, 77 Central st., MANCHESTER.

McENNIS, PFC. GORDON F.—Mrs. Shirley M. McEnnis, wife, 15 Manchester st., NASHUA.

ROWE, PVT. ALBERT M.—Mrs. Lillian M. Rowe, mother, Route 2, LACONIA.

RHODE ISLAND

BARNES, PVT. WILLIAM A.—Mrs. Jeannette A. Barnes, wife, Lake View ter., GREENVILLE.

BIELICKI, T5 EDWIN S.—Mrs. Honorata Bielicki, mother, CENTRAL FALLS.

BILLINGTON, PFC JOSEPH D.—Mrs. Helen J. Billington, mother, MANVILLE.

BOSE, LT. HENRY A., JR.—Mrs. Helen J. Bose, wife, 19 Pembroke ave., PROVIDENCE.

GIBBONS, PVT. HAROLD J.—Mrs. Annie L. Gibbons, mother, 90 Printery st., PROVIDENCE.

KANE, PVT. JOHN F.—Mrs. Sylvia L. Kane, mother, 19 Bedlow st., NEWPORT.

KROLL, PVT. SANFORD I.—Mrs. Rose Kroll, mother, 112 Gordon ave., PROVIDENCE.

McGILL, T5 GEORGE F.—Mrs. George A. McGill, mother, 9 Douglas pk., BRADFORD.

SHAGSTA, PVT. CHARLES M.—Mrs. Mary A. Nord, sister, 20 Hillcrest ave., PROVIDENCE.

SURIANI, PVT. ANGELO M.—Lewis Suriani, brother, 124 Maple ave., BARRINGTON.

TESSITORE, T5 JOHN J.—Gervasio Tessitore, father, 13 Rhodes st., WEST WARWICK.

MAINE

BICKNELL, PVT. WILLIAM K.—Mrs. Shirley M. Bicknell, wife, 43 Pacific st., ROCKLAND.

BURNHEIMER, VICTOR V., JR.—Mrs. Sarah A. Burnheimer, mother, NORTH ATTLEBORO.

CASS, PFC DELROY D.—Garnet W. Cass, father, POWNAL.

DINSMORE, PFC ROBERT F.—Frank L. Dinsmore, father, 553 Shore rd., CAPE ELIZABETH.

JOHNSON, PVT. JOSEPH M.—Mrs. Virginia Johnson, wife, 8 Landcaster st., PORTLAND.

JOYCE, PFC MARTIN J.—Mrs. Theresa L. Joyce, wife, 6-A Washington ave., PORTLAND.

LEIGHTON, PVT. LINWOOD P., JR.—Mrs. Marjory K. Leighton, mother, DAMARISCOTTA.

LIVENNOIS, PFC EMILIEN G.—Philip Livernois, father, 31 McLellan st., BRUNSWICK.

NEWELL, PVT. ROBERT D.—Mrs. Barbara T. Newell, wife, 69 Adams st., PORTLAND.

O'CLAIR, PFC ALBERT J.—Mrs. Susie O. Therriene, sister, 242 Waldo st., RUMFORD.

RILEY, SGT. HOWARD C.—Harlow Riley, father, 64 Wilmot st., PORTLAND.

ROY, SGT. PHILIP J.—Edmond Roy, father, 8 Highland ave., SANFORD.

SPENCER, PVT. WYATT—Blanche A. Spencer, wife, Route 2, Danish Village, SOUTH PORTLAND.

VOSE, S-SGT. CLEMENT E.—Arthur V. Vose, father, 3-A Watson ave., HOULTON.

Navy

MASSACHUSETTS

ADDORIZZI, MICHAEL VINCENT, GM 1c, USN, missing parents, Mr. and Mrs. Pasquale Addorizzi, 34 Beekman st., FITCHBURG.

BATES, STANLEY PHILLIPS, BM 1c, USN, missing; parents, Mr. and Mrs. Joseph Edward Bates, 1 Field ave., WEYMOUTH.

GARIEPY, MAURICE ANTONIO, CM 2c, USNR, wounded; wife, Mrs. Evelyn Gariepy, 845 Jefferson st., FALL RIVER.

HATFIELD, CHARLES HARLEY, S 2c, USNR, wounded; wife, Mrs. Marguerite Beatrice Hatfield, 12 Farrar st., LYNN.

NICHOLS, GORDON DEWEY, F 1c, USNR, missing; father, Mr. Roy Nichols, 11 Gold st., WORCESTER.

PUSHEE, HAROLD LEROY, S 1c, USNR, wounded; parents, Mr. and Mrs. Albert Parker Pushee, 7 Stock st., NEPONSET.

STIRK, RAYMOND, JR., CM 2c, USNR, wounded; wife, Mrs. Helen Edith Stirk, 6 King st., NORTHBORO.

SWERLING, GERALD, F 2c, USNR, missing; parents, Mr. and Mrs. Samuel Swerling, 60 Summer st., REVERE.

WADMAN, ALFRED NOBLE, JR., GM 2c, USN, wounded; father, Mr. Alfred Noble Wadman, Sr., 69 Milton ave., DORCHESTER.

WHEELER, CHESTER FRANCIS, CW, USN, missing; parents, Mr. and Mrs. Harold Herbert Wheeler, 7 Central pl., SAUGUS.

WHITTIER, IRVING ARTHUR, F 1c, USNR, missing; mother, Mrs. Marion Harriett Christopherson, 282 Walnut st., SPRINGFIELD.

WILLIAMS, CHARLES AUGUSTUS, S 2c, USN, wounded; parents, Mr. and Mrs. Fred A. Williams, 104 Belmont st., WATERTOWN.

WOJNAR, EDWIN JOHN, F 2c, USNR, missing; parents, Mr. and Mrs. John Wojnar, 55 Mt. Tom ave., EASTHAMPTON.

MAINE

CARRAS, HARRY LOUIS, GM 3c, USNR, wounded; wife, Mrs. Ida M. Carras, 72 Church st., WESTBROOK.

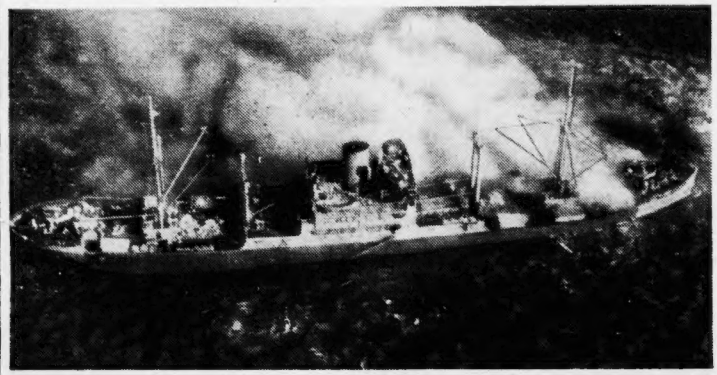

Sinking Jap Ship—Down at the bow and sinking, this burning Jap merchantship is one of 200 enemy ships sunk off the French Indo-China coast by planes of the U. S. Third Fleet. AP Wirephoto